New Season's Fruit

SULTANAS CURRANTS
SEEDLESS RAISINS
VALENCIA RAISINS

Parcels containing one pound of each (4 lbs. in all) 2/- each.

Post free 2/6.

FINDLATER LTD
Findlater's Corner, Dublin

SPECIAL EXTRA

The Irish Times.

PRICE TWOPENCE. DUBLIN, TUESDAY, NOVEMBER 5, 1935. VOL. LXXVII. NO. 24,439.

Importers and Blenders of TEA

Challenge Breakfast Blend - 2/- per lb.

Post paid on 5lb. lots and upwards.

ROBERT SMYTH AND SONS, LTD., 6/7 ST. STEPHEN'S GREEN N., DUBLIN.

D.B.C.
PROCEA BROWN BREAD
FIRST PRIZE
London Exhibition, 1935
TRY ONE TO-DAY.
D.B.C.
33 STEPHEN'S GREEN, and RATHMINES ROAD, DUBLIN.

BROADCASTING—PAGE 4

THE BEST WEEK-END PAPER FOR DUBLIN People is the "WEEKLY IRISH TIMES." Last Edition on Sale every Saturday Morning. Price Twopence

Births, Marriages, and Deaths (which in all cases must be authenticated), 3 lines, 2/6; each additional line 1/0.

Irish Times 'Phone Numbers. — Dublin — 23062; Cork—1506; Belfast—1787; London—Central 4350. Belfast Office — 13 Donegall Street. London Office—59 Fleet Street.

ROLL OF HONOUR.
In Memoriam.
(1914-1918).

GARRAWAY—In loving memory of our nephew, Second Lieutenant Wilfrid F. Garraway, 82nd Punjabis, drowned on duty in Mesopotamia, on November 5th, 1916, eldest son of the late Major and of Mrs. Garraway, Bedford.
"His happy spirit seems our comrade yet,
Forbidding us to mourn or to forget."
"I thank my God upon every remembrance of him."
F. and A. Garraway.

BIRTHS.

GUNNING—October 27, 1935, at Borrisokane, to Althea, wife of Maurice Gunning, a daughter.

KIRWAN—October 31, 1935, at St. Jarlath's Nursing Home, Herbert street, Dublin, to Doreen Kirwan (nee Douglas), wife of Valentine E. Kirwan, of Walton, Sandycove, Dublin, twins (a son and daughter).

MacCORMACK—October 12, 1935, at Stella Maris, Earlsfort terrace, to Patricia, wife of William George MacCormack, 19 Wilfield road, Ballsbridge, Dublin, a daughter.

NELSON—November 3, 1935, at Rossard, Ennis road, Limerick, to Rev. and Mrs. A. E. Nelson, a daughter.

MARRIAGE.

SHERRIFF and MORTON—November 2, 1935, at the Parish Church, Ewhurst, Desmond R. Sherriff, son of W. P. Sherriff, of Murray Hill, Killiney, County Dublin, to Eileen Morton, only daughter of Mr. and Mrs. E. D. Morton, Malquoits, Ewhurst, Surrey.

DEATHS.

BLUETT—Sunday, November 3, 1935, at her residence, Tanny House, Dundrum, Ann Nason Sherlock, widow of the Rev. Richard Douglas Bluett. "Blessed are the pure in heart." Funeral today (Tuesday) at 11.15 a.m., arriving at Mount Jerome Cemetery at 11.30.

DUGGAN—November 4, 1935, at his residence, Wilton, Merrion road, Dublin, Richard J. Duggan. Deeply regretted by his family, relatives and friends. R.I.P. Funeral to-morrow (Wednesday) morning, after 10 o'clock Mass at Star of the Sea Church, Sandymount, to Glasnevin Cemetery. Remains will be removed this evening at 5 o'clock to the Church.

ESMONDE-WHITE—November 1, 1935, at Instow, Nora, widow of Lieutenant-Colonel H. P. Esmonde-White, J.M.S., last surviving child of John Irwin, of Kilreen, County Roscommon, R.I.P.

LYNCH—November 2, 1935, at 21 Glencairn Crescent, Edinburgh, Mrs David Lynch, widow of the late David Lynch, Q.C. aged 90.

McNALLY—November 4, 1935, Gerald, youngest son of the late Mr. and Mrs. Ulick McNally, Kingstown. Deeply regretted by his sorrowing sister, brother, and relatives. R.I.P. Funeral (private) to-morrow (Wednesday) morning from St. Peter's Church, Phibsborough, after 9 o'clock Mass, to Glasnevin.

NEVILL—November 3, 1935, at Fenagh Rectory, County Carlow, May Elisabeth, loving and beloved wife of Canon Edward Nevill. Funeral (private, at her wish) to-day (Tuesday), November 5th, at 2 o'clock for Myshall Church.

O'CONNOR—November 4, 1935, Rory, aged 20, eldest son of Dr. and Mrs. J. P. O'Connor, Sydenham, Dun Laoghaire. R.I.P. Funeral to-day (Tuesday) to Dean's Grange Cemetery, after 9 o'clock Mass.

OGLE—November 4, 1935, at Dysart, Killucan, Westmeath, Sophia C. Ogle, in her 93rd year. Funeral to-morrow (Wednesday) to Killuiagh at 12 o'clock.

SCOTT—November 4, 1935, at a Dublin hospital, Kate, relict of the late William Scott, 69 Ashfield road, Ranelagh. Deeply regretted. Funeral to Mount Jerome, arriving at 9.30 a.m.

SHERWOOD—November 3, 1935, after a short illness, Richard Joseph Sherwood, Grange, Edenderry. Funeral to-morrow (Wednesday), 2 o'clock, from Carbery Church to family burial ground, Carbury.

SMITH—November 3, 1935, at her residence, 15 Villiers road, Rathgar, Susan E., dearly-beloved and loving sister of Francis Smith, and youngest daughter of the late Joseph Smith, of the old General Post Office, Dublin. Funeral arriving Mount Jerome at 10 a.m. to-day (Tuesday), 5th November. "Safe in the arms of Jesus."

THOMPSON—October 31, 1935 in London, Charles Herbert Thompson, M.D., aged 78, eldest son of the late Charles Thompson, Herbert Hill, Dundrum, Co. Dublin, and formerly of Harristown, Rathdowney, Queen's County.

WINTER—November 2, 1935, suddenly, at 17 Fitzwilliam place, W. A. Winter, M.D., F.R.C.P.I. Funeral to-morrow (Wednesday) morning, arriving at Mount Jerome Cemetery at 9.30.

ANNOUNCEMENTS received late for this Column will be found on Page 6.

IN MEMORIAM.

ABERNETHY—In ever-present memory of our beloved mother, Prudence Abernethy, of Ballygawley, County Tyrone, who fell asleep in Jesus on November 5, 1927.

ALLEN—In ever-loving memory of my dear husband, Samuel Allen, who passed away on 5th November, 1933.
In memory a constant thought,
In heart a silent sorrow. "Gipsy."

COYLE—Fourteenth Anniversary — In loving memory of Mrs. Margaret Mary (Grettie) Coyle, who died at Glenburn, Castle avenue, Clontarf, Dublin, on November 5, 1921. R.I.P.

de COURCY—In ever-loving memory of our darling mother, Elizabeth, who was called Home on November 5th, 1934. Love's last gift, remembrance.

O'REILLY—Twentieth Anniversary — In fond memory of John O'Reilly, "St. Brendan's," 31 Kenilworth square, Dublin, who died on 5th November, 1915. R.I.P. Inserted by his loving widow.

WYNNE—In loving memory of our dear sister, died on November the 5th, 1928. Inserted by her loving brothers and sister-in-law, Jack, Jim, and Annie.

'Phone—61276. NICHOLS, Estbd. 1814.
COMPLETE FUNERAL FURNISHERS.
LOMBARD STREET (WESTLAND ROW).
Coffins, Horse and Motor Funerals, etc.
PRIVATE MORTUARY.

FUNERAL REQUISITES OF EVERY DESCRIPTION.
1932 WALLER, 1932
DENZILLE STREET (Re-named Fenian street), MERRION SQUARE.
PRIVATE MORTUARY.
DAIMLER MOTOR HEARSES AND CARS.
'Phone—61275. Wires—"Undertaker, Dublin."

MILLER AND CO., LTD., BRAY
FUNERAL DIRECTORS, Superior Motor Hearses.
'Phone—Bray 117. Wires—"Collier, Bray."

Ramsay's Wreaths Floral Designs
Telegrams—Violets, Dublin. Telephone 43674.
50 NASSAU STREET.
Florists to H.M. the King.
Prompt Despatch. Fresh Flowers.
Nurseries—Ballsbridge.

SEA TRIPS & TOURS.

NATURE'S BOUNTY.
Birds and Flowers Brilliant and Profuse in the
BRITISH WEST INDIES AND SPANISH MAIN.
Frequent Sailings from Dover, Nov.-March. 7 weeks' voyage. Fares from £68 1st class; £48 Tourist 2nd. Stop-over allowed at Jamaica or other ports. Shorter tours, 4-5 weeks, from £55 1st class; £45 2nd.
ROYAL NETHERLANDS STEAMSHIP CO.

The Invigorating Air and Boundless Sunshine of
SUNNY SOUTH AFRICA.
Monthly express service of new de luxe motor vessel carrying 80-90 cabin class passengers only.
Winter return fares from £74.
CRUISE ROUND AFRICA.
11-12 weeks. 30 passengers only. £80.
HOLLAND AFRICA LINE.
For full details and illustrated literature apply Ph. Van Ommeren (London), Ltd., 17 Pall Mall, London, S.W. 1; 27 Leadenhall street, E.C. 3, or Local Agents.

MONEY LENT BY POST
£20 TO £3,000,
WITHOUT ANY SECURITY.
NASSAU TRUST, LTD.
39 NASSAU STREET, DUBLIN.

PRIVATE LOANS FROM £20 UPWARDS.
CENTRAL TRUST, LTD.
17 CLARE STREET, DUBLIN

THE BEST WEEK-END PAPER FOR DUBLIN People is the "WEEKLY IRISH TIMES." Last Edition on Sale every Saturday Morning. Price Twopence.

MISCELLANEOUS.

REPRESENTATIVE REQUIRED for (1) City of Dublin, (2) Country, to introduce High-class Irish Professional Magazine. Reply, giving full qualifications and particulars, to A 1413, this office.

HENRY TAYLOR, Ballymenoch, Holywood, Co. Down, would like to hear from JAMES JAMESON, his uncle, who lived at 18 Summerhill, Dublin, 1904, painter by trade; or his children, Henry Taylor, his nephew.

WHEN visiting Kingstown call at McKEONE'S The Corner Shop, for Tamilese Tea.

WANTED, Secretary to County Dublin Golf Club. Apply, stating qualifications, salary required, to A 1557, this office.

TO-NIGHT, A LANTERN LECTURE in the Gregg Hall, 8 o'clock, by A. J. Ferris, B.A. Subject—"The Message of the Great Pyramid to the Anglo-Saxon Celtic Race." Admission Free

JOHN C. PARKES and Sons, Ltd., Coombe, Dublin. GALVANISED BARBED WIRE. FENCING WIRES. BAR IRON.

£2,000 TO Invest in GROUND RENTS, Fee-Simple if possible, and one or two collections. Replies:—BATTERSBY & CO., 39 Westmoreland st., Dublin.

GENTLEMAN wants Housekeeper (30), not necessarily professional appearance; education essential; city applicant only; wages 30/- weekly, all found.—A 1547, this office.

BOOTH BROS. have now full stocks at 15/17 SOUTH KING STREET.

BROOKS, THOMAS AND CO., LTD., DUBLIN. PITCH PINE FLOORING. EDGE GRAIN PITCH PINE BOARDS, PRIME QUALITY. OREGON PINE BOARDS AND PLANKS.

FITZWILLIAM SQUARE OR FITZWILLIAM PLACE.
WANTED to Purchase, with reasonably early possession, a House in Fitzwilliam square or Fitzwilliam place.—JAMES H. NORTH & CO., 110 Grafton street.

FOXROCK OR IMMEDIATE NEIGHBOURHOOD.
WANTED to Rent or Purchase, a detached, non-basement House, with about half an acre garden and garage. Accommodation: Three sittingrooms, four family bedrooms, accommodation for two maids. Replies to be addressed to JAMES H. NORTH & CO., 110 Grafton street.

ANNE LYNCH'S TEAS.

LOOK smart! Pull up your socks! Wear Balbriggan!

SELECT CEYLON TEA, 2/6 PER LB. Fresh Monthly from Plantation. SAVE MONEY. Buy direct from Importer. 5lb. and over Post or Carriage Paid. H. PEARD, CASTLEKNOCK, DUBLIN.

FRENGLEY BROS., LTD., 5 Crow street, Dublin (off Dame street). A Good Firm Since 1856. Watchmakers and Jewellers.

RUPTURE—A "Blake" Truss, with air cushion pad, gives relief and support, from 5/-. Elastic Stockings from 4/- each.—BLAKE'S MEDICAL STORES 20 Upper Liffey street.

MURDOCH'S, of Dun Laoghaire and Bray, are official Philco Radio Dealers.

HARD OF HEARING—Try the SONOTONE.—FANNIN and CO., 41 GRAFTON STREET.

RED BANK RESTAURANT. Open Sundays 1-9 p.m. OYSTERS NOW IN SEASON.

COMFORTABLE Winter Residence at The Hotel MacDermott, 32-33 Harcourt street, for Professional and Business Gentlemen, at reasonable inclusive rates. Single and double bedrooms, with h. and c. water. Good food. Efficient service. Night man. Garage. 52013.

NORTON, 4 HENRY ST., DUBLIN. TABLE GLASS, DINNER SERVICES, BRUSHES & CUTLERY.

BUY THE "CAPITAL" TEA (Regd.). Best for Pocket and Palate. KILLINICK, CO. WEXFORD.

WILL Readers of the "Irish Times" in this district who have any difficulty in getting the paper, please write "The Manager" at this office?

THOMPSON'S, 12 NASSAU STREET, DUBLIN. Stainless Bread Knives, saw edge, 2/- each. Stainless Dessert Knives, 8/- ½-dozen.

MEDUSA PORTLAND CEMENT PAINT CURES DAMPNESS IN YOUR ROOMS. Shade card and prices from THOS. DOCKRELL, SONS AND CO., LTD., DUBLIN.

TULLAMORE—The "Irish Times," the "Weekly Irish Times," and the "Irish Field" can be had at 7.30 o'clock each morning from Mr. M. F. GORRY, Harbour street.

CARSON'S Oil Varnish Stains for Floors and Interior Work. Write for Pattern Card.—CARSON'S, 22 Bachelor's Walk, Dublin

BROWNE AND NOLAN, LTD., 41 & 42 NASSAU ST. SOLID IRISH OAK OFFICE DESK, MADE & GUARANTEED. FULLY 4'4" x 2'0" price 10 Gns. 5'5" x 2'6" " £7 10s. 0d.

GEYSERS. FOR INSTANTANEOUS HOT WATER. BAXENDALE & CO., LTD., Capel St., Dublin.

£3,725 FOR Mortgage Investments on good House and Shop Property. HAIGH & SON, 3/4 Lr. O'Connell street, Dublin.

TIMES are hard. You need to Economise by having your Overcoats, Ladies' or Gent.'s, Turned by MURPHY'S, 6 D'Olier street.

KILLEAGH, OFFALY.
WILL Readers of the "Irish Times" in this district who have any difficulty in getting the paper, please write "The Manager" at this office?

SHIPPING.

INDIA AND CEYLON.
ELLERMAN'S
CITY & HALL LINES.
BOMBAY, £37. COLOMBO, £38.
CALCUTTA, £42.

	L'pool	M'ills.	Destination
a City of York ..	Nov. 9	—	Colombo & Calcutta
a City of Baroda ..	Nov. 14	Nov. 29	Bombay & Karachi
City of Canterbury	Dec. 24	Dec. 31	Bombay & Karachi

Calls a Port Sudan, b Cochin.

SOUTH AFRICA for £40
By ELLERMAN & BUCKNALL LINE.

City of Hongkong	Nov. 16	London via Madeira to Capetown, Port Elizabeth, East London, Natal, and L. Marques.
City of Exeter...	Dec. 14	
City of Nagpur...	Jan 11	

LONDON: 104 6 Leadenhall St., E.C.3. Tel. Ave. 5340
LIVERPOOL: Tower Building. Cent. 3840
GLASGOW: 75 Bothwell Street. Cent. 9222.
Sailings subject to alteration without notice.

AUSTRALIA via MALTA, SUEZ and COLOMBO.
One Class Only. From Southampton.
ABERDEEN and COMMONWEALTH LINE.
Unsurpassed accommodation. Fares from £38 to £58. Apply Chief Passenger Office, 2 Australia House, Strand, W.C.2; or New Zealand Chambers, 34 Leadenhall street, London, E.C.3; or to Cunard White Star, Ltd., 6 Lower Abbey street, Dublin.

CANADIAN PACIFIC
CANADA—U.S.A.
FROM BELFAST TO QUEBEC AND MONTREAL.
DUCHESS OF ATHOLL ..... Nov. 9
x DUCHESS OF YORK ... Nov. 15
FROM LIVERPOOL TO QUEBEC AND MONTREAL.
DUCHESS OF ATHOLL ..... Nov. 8
MONTROSE ..... Nov. 13
x DUCHESS OF YORK ... Nov. 15
x Quebec only.
Regular Passenger and Cargo Sailings, also from Southampton, Glasgow, etc. When travelling always carry Canadian Pacific Express Travellers' Cheques. Apply for details of Winter & Spring Cruises: Canadian Pacific, 44 Dawson Street, Dublin, C.2. ('Phone—Dublin 44408), or 24 Donegall Place, Belfast; or Local Agents Everywhere.

ANCHOR LINE
TO NEW YORK.
†‡Transylvania..Nov. 16 §Transylvania ..Dec. 14
†Caledonia ...Nov. 30 †California ....Dec. 28
§ From Londonderry. † From Belfast.
Anchor Line, Foyle Street, Londonderry; 1-5 Victoria Street, Belfast; or Local Agents.

BELFAST ADVERTISERS.
Advertisements for next day's issue are received at our Branch Office, 13 Donegall street, up to 5.0 p.m.
Telephone—Belfast 21787.

MISCELLANEOUS.

£155 BUYS a 2 cwt. Morris Delivery Van.—The finest value obtainable. C.P.E. Budget Plan Terms extended.—G. A. BRITTAIN, Ltd., Morris Assembly Plant, Portobello, Dublin.

SOLVE your transport problems and reduce running costs. Call, write or 'phone to-day to THE SMITHFIELD MOTOR CO., LTD., Smithfield (off Arran quay). 'Phones—22331-2-3.

£140 IS THE PRICE OF THE FORD 5 CWT. DELIVERY VAN, and you can't buy better.—R. W. ARCHER & CO., Ford Main Dealers, 65 Lr. Mount St., and 75 S. Circular Rd., Dublin.

RUGBY FOOTBALL.
Leinster Branch, I.R.F.U.
Interprovincial:
LEINSTER v. MUNSTER,
AT LANSDOWNE ROAD, SATURDAY NEXT. Kick-off 2.45.
PRICES OF ADMISSION:
Admission Ticket, 1/-; on day of Match, 1/6. Ticket, admitting to Grand Stand, available on Ground, 1/-.
Combined Ticket, admitting to Ground and Grand Stand, 2/-.
Schoolboys' Admission Ticket, 6d.; on day of Match, 9d.
Tickets on Sale at:—Fox, Grafton street; Elvery, O'Connell street; Crotty, Grafton street; Hely, Dame street.
Motor Cars, Motor Cycles and Bicycles will NOT be admitted to the Ground.
Havelock Square Entrance will be available for this Match.
Lansdowne and Wanderers Members' Cards NOT available.

MATTRESSES CAREFULLY TEASED AND RE-MADE.
RICHMOND INSTITUTION FOR THE BLIND, 41 UPPER O'CONNELL STREET, DUBLIN.

USED—CERTAINLY, BUT *NOT ABUSED.*

Here is a selection of Cars in first-class order for immediate sale:—

10 h.p. Austin de Luxe Saloon, 1934. Taxed.	£190
20 h.p. Austin Saloon, 1931. Taxed.	£240
14 h.p. Vauxhall Sunshine Saloon, 1935. Taxed.	£275
12/4 Austin Sunshine Saloon, 1932 type. Taxed.	£190
12/4 Austin Saloon, 1935 type. Taxed.	£290
15.9 Light Six Austin Saloon, 1934. Taxed.	£250
10 h.p. Austin Cabriolet, 1934. Taxed.	£190

LINCOLN & NOLAN, Ltd.,
57/58 LR. BAGGOT ST., DUBLIN.
'Phone 61943-4-5.
Tgms.—Lincolan, Dublin.

HOME

TO THE ICE HOUSE

For Health and comfort this Winter all your rooms, and not alone the sitting room, should be easily heated. Gas is the cheapest, most convenient, and cleanest method.

INSTAL A GAS FIRE IN THE DINING ROOM AND BEDROOMS

FOR 2/6 DOWN

WE WILL FIT AND LEAVE WORKING A GAS FIRE. PAY THE BALANCE IN CONVENIENT INSTALMENTS

CALL IN AND SEE THEM AT THE DUBLIN GAS CO.'S SHOWROOMS.

THE CELEBRATED
KINGSWAY FLANNEL
Guaranteed Unshrinkable

Sole Agents in Dublin

SHIRTS	12/6
PYJAMAS	21/-
NIGHTSHIRTS	18/6

GRANDY St. Stephen's Green, N.
TOP OF DAWSON ST., DUBLIN.

HOTELS AND HOLIDAY RESORTS.

THE DOLPHIN HOTEL & RESTAURANT, LTD.,
ESSEX STREET
(OFF PARLIAMENT STREET).
LUNCH. Table d'Hote ..... 2/6 DINNER. Table d'Hote ..... 5/- BED and BREAKFAST 7/6
Separate Tables. Fully Licensed.
Central Position. 2 minutes' walk from Dublin Castle. Wedding Breakfasts a Speciality. Telegrams—Dolphin, Dublin. 'Phone—21605.

ROYAL MARINE HOTEL, DUN LAOGHAIRE (KINGSTOWN).
Facing Dublin Bay.
Opposite Mail Boat Pier and Rail Terminus. ALL ROOMS H. and C. WATER. ELEVATOR GARAGES. NEAR GOLF LINKS.
NOTED FOR WEDDINGS AND RECEPTIONS.
'Phone—180 (3 lines). Telegrams—Illustrated Booklet on application. Wire—"Comfort."

BRAY HEAD HOTEL, BRAY.
IDEAL SITUATION. FACING SEA.
A.A. AND R.I.A.C. APPOINTMENTS.
For terms apply BETHELL HOTELS CO., LTD.

REDUCED RATES.
IMPERIAL HOTEL,
9/6 RUSSELL 8/3
LONDON SQUARE,
All single rooms fitted CENTRAL HEATING and Hot and Cold Water; Bath and full Breakfast, 9/6. Double Room as above, with bath and full Table d'Hote Breakfast, per person, 8/3.

LONDON—DEAN HOTEL, Oxford st., W. Centre Shops, Theatres. Room, bft., bath, attendance. Single room fr. 8/6, double fr. 16/-; h. and c. water all rooms. 'Grams: "Teldeanho Rath," London.

TORQUAY. ROSETOR HOTEL.
THREE ACRES OF GROUNDS. FACING THE SEA.
Absolutely on the Level. Sunny and Sheltered Aspect. H. and c. Central Heating. Billiards (full-size table). Garage. Finest English Cuisine. Own Farm Produce. Average of 62 Guests Every Day Last Winter. Write for inclusive terms and brochure to P. M. BROCKMAN.

EVENTS IN IRELAND are fully summarised in the "WEEKLY IRISH TIMES," with Illustrations, Price Twopence.

LEGAL NOTICES.

NOTICE OF CHARITABLE BEQUESTS.
In the Goods of
CAROLINE MARIA AYLMER, late of Donadea Castle, Donadea, in the County of Kildare, Spinster, Deceased.
Notice is hereby given, pursuant to Statute 30 and 31 Vic., cap. 54, that the above-named Deceased, who died on the 13th May, 1935, by her Will, dated the 10th day of May, 1928, after leaving certain pecuniary bequests and life annuities, bequeathed and appointed her Estate, both real and personal, to her trustees upon trust to pay such estate to the Representative Body of the Church of Ireland, incorporated under the name of the Representative Church Body, upon trust to pay or apply the income of such residuary estate for the benefit of the Donadea Parish. And she further declared, should said bequest be set aside, declared void or in anywise rendered inoperative from any cause whatsoever, then she directed her trustees to pay such estate to the Archbishop of Dublin for the time being at her death.
And Notice is hereby further given that Probate of the said Will was granted forth of the Principal Probate Registry, Saorstat Eireann, on the 22nd October, 1935, to Herbert Claud Corbally, of Urlingford, Naas, in the County of Kildare, and Allan Aylmer Luxmoore, of Shinecliffe, Durham, in the County of Durham, Esquires, the Executors and trustees in her said Will named.
WILLIAM ROCHE and SONS, Solicitors for said Executors, 20 Stephen's Green, N., Dublin, C.2.
To the Commissioners of Charitable Donations and Bequests for Saorstat Eireann and all others to whom it may concern.

NOTICE OF CHARITABLE BEQUESTS.
In the Goods of
PATRICK KELLY, late of 1 Victoria terrace, Ennis, in the County of Clare, and formerly of Bushy Park, Ennis, aforesaid, Esquire, Deceased.
Notice is hereby given pursuant to the Statute 30 and 31 Vic., cap. 54, that the above-named Patrick Kelly, who died on the 27th day of June, 1935, by his Will dated the 26th day of April, 1932, and First Codicil thereto, dated the 25th day of November, 1932, bequeathed to the Reverend Richard Burke, Catholic Curate of Kilmaley, the sum of £100, and to the Father Guardian of the Franciscan Friars at Ennis at the time of Testator's death the sum of £325, both of said sums to be for Masses to be celebrated in public in the Irish Free State for the repose of Testator's soul and the souls of his father, mother, brothers and sister, the honorarium for each Mass to be the sum of 20/-. The Testator bequeathed certain other legacies, and directed that all his debts, funeral and testamentary expenses and all duties in respect of the legacies, and all duties payable in respect of his residuary estate should be paid by his executors, and subject to the payment thereof he bequeathed the residue of his estate to his executors upon trust to divide the same amongst the several legatees to whom legacies were bequeathed in proportion to the respective amounts of the legacies bequeathed to such persons respectively.
Probate of the said Will, with three Codicils thereto, was on the 2nd day of October, 1935, granted forth of the Principal Probate Registry of the High Court of Justice, Saorstat Eireann, to Francis Faris Cullinan, Solicitor, and Jerome Henry Counihan, Medical Doctor, both of Ennis aforesaid, the Executors named in the said Will.
Dated 1st day of November, 1935.
F. F. CULLINAN, Solicitor for the Executors, Ennis.

FOR SENDING ABROAD TO FRIENDS, the best Irish Paper is the "WEEKLY IRISH TIMES," Price Twopence.

LEGAL NOTICES.

STATUTORY NOTICE TO CREDITORS.
In the Goods of
EDITH MARY STAMPER sometime of The Retreat, Greystones, Co. Wicklow, and late of Park Prewett Mental Hospital, Basingstoke, in the County of Hants, Widow, deceased.
Notice is hereby given, pursuant to the Statute 22 and 23 Vic., Cap. 35 that all persons having any claims and demands against the estate of the above deceased, who died on the 8th day of November, 1934, are hereby required, on or before the 30th day of November, 1935, to furnish particulars (in writing) of such claims or demands to the undersigned Solicitors for the Administratrices, to whom Letters of Administration (Intestate) of the personal estate was granted on the 14th March, 1935, forth of the Principal Registry of the High Court of Justice (Probate), Saorstat Eireann.
And Notice is hereby further given that after the said 30th day of November, 1935, the Administratrices will proceed to distribute the assets of the said deceased, having regard only to the claims and demands of which particulars shall have been furnished as above required.
Dated this 28th day of October, 1935.
A. & L. GOODBODY, Solicitors for the Administratrices, 24 Dame street, Dublin.

Great care is taken that Advertisements in all parts of this Paper appear Correctly, but no liability is taken for any Error in or Omission of any Advertisement, and the Proprietors Reserve the Right to Omit or Alter any Advertisement, no matter where or by whom accepted.

SCALE OF CHARGES FOR SMALL CLASSIFIED ADVERTISEMENTS.

12 Words or under, 1/-.
Every Succeeding Word, One Penny.
4 Consecutive Insertions FOR Price of 3
When Prepaid.

This Concession does not apply to Advertisements set in display form or placed contrary to our classification.
Box Office address counts as three words if replies are to be called for at Head Office, or if they are to be sent by post or called for at any Branch Office as four words. Postage extra. Replies can be obtained on presentation of ticket between the following hours:—Monday to Friday, 9 a.m. to 6.30 p.m.; Saturday, 9 a.m. to 6 p.m. At no other time can letters be given out.
Advertisements not prepaid are charged for at a minimum of 3/- per insertion.
Publication of these Advertisements is not guaranteed on any particular day.
As letters addressed to initials or to Christian or fictitious names as a Post Office will not be dealt with, but immediately sent to Dead Letter Office. Advertisements with such addresses will not be inserted.
TRADE AND "MATRIMONIAL" ADVERTISEMENTS IN THESE COLUMNS, 1/- PER LINE.
Money Orders, Notes, ORIGINAL Testimonials or other Documents should not be enclosed with replies to Advertisements.

IRISH TIMES, LTD.,
WESTMORELAND STREET, DUBLIN.
PHONE 23062.
BRANCH OFFICES:
RATHMINES—Castlewood avenue. 'Phone—Rathmines 91951
BELFAST—13 Donegall street..... 'Phone 21787
CORK—15 Cook street ..... Cork 1506
LONDON—59 Fleet street, E.C. 4..... Central 4350
MANCHESTER—Winter's Buildings, 30 St. Ann street ..... Blackfriars 6343

LOST AND FOUND.

LOST, Gold Ring, red stone, ladies' cloakroom, Royal Restaurant, Saturday, November 4th; good reward.—A 1598, this office.

Brown Thomas
GREAT SALE OF
GLOVES & STOCKINGS

LADIES' SMART LINED GLOVES
Every pair a new fashionable style. Soft leather wool lined, with gauntlets, or 2-dome fasteners. Worth 6/11 and 7/11 pair. Sale price 4/11

LADIES' NEW GLOVES HALF ORDINARY PRICE
An attractive variety or sample Gloves in Capeskin, Deerskin and Chamois. Worth 9/11 and 10/11 pair. Brown Thomas' Sale price..... 5/11

LADIES' LAMB NAPPA NEW LINED GLOVES
Just arrived! These Gloves complete your new Winter ensemble. Lamb Nappa, warmly lined, in brown and black. Worth 10/6 pair. Special Sale price 6/11

Great Sale of TRAVELLERS' SAMPLES
Many new gauntlet shapes in best leather, warmly lined. Brown and grey shades. Worth 9/11 and 10/11 pair. Brown Thomas' Sale price 7/11

LADIES' SMART FUR-BACK GLOVES
You will be amazed at the quality of these new Fur-back Gloves. Short gauntlets and warm, cosy lining. Mole and Beaver. Special Sale price, pair 8/11

LADIES' NEW FUR-TRIMMED GLOVES
These Gloves are produced from superior leather skins. Fur-trimmed wrists and real wool linings. In grey, beaver and brown. Worth 12/11 pair. Sale price..... 9/11

GREAT SALE OF "BEMBERG" STOCKINGS
Take advantage of this reduced price. Fully fashioned, in shades of dago Abyssinia, Kangaroo and Moon-beige. Now, pair 2/-

BARGAIN IN "GRENADINE" STOCKINGS
Famous for hard wear and good appearance. Fully fashioned. In all the newest Winter shades. 8½ to 10. Reduced to, pair 2/6

REDUCED PRICE FOR RAYON SILK STOCKINGS
Usually 3/11 pair. A complete array of new Winter shades include sunbeige, casino, sunbronze, dago, and Romany. Fully fashioned. All sizes. Brown Thomas' Sale price, pair 2/11

WONDERFUL VALUE IN PURE SILK STOCKINGS
A rare opportunity to buy several pairs and save considerably. Medium weight pure silk, in brunette, Romany, carillon, Abyssinia, Mayfair, beige. Special Sale price, pair 2/6

MANY ODDMENTS IN SILK WOOL STOCKINGS
Hundreds of Sale bargains for the woman who likes fancy checks and stripe designs. Produced in service weight silk/wool. Usually 7/11 pair. Special Sale price 4/11

THE NEW DULL-FINISH PURE SILK STOCKINGS
Some of the Stockings in this collection were 5/11 and 6/11 pair. Rich, heavy pure silk with lisle tops, toes and heels. All the latest Winter shades. All reduced to 3/11

Orders of 10/- and over sent Post Free
BROWN THOMAS & CO., LTD., GRAFTON ST., DUBLIN
JOHN F. McGUIRE, Chairman and Managing Director

COALS.

WALLACE BROS., LTD.
PRESENT CITY PRICES.
Per Ton.
BEST ORRELL ...51/-
BEST WIGAN.....48/-
BEST NUTS 44/-
BEST KITCHEN....43/-
LESS 2/- PER TON FOR CASH WITH ORDER.
BEST HAND-WON TURF ..... 1/3 per Sack.
BEST MACHINE-WON TURF... 1/9 " "
DELIVERED WITH COAL.
Small extra charges on quantities of less than one ton.
All coals screened and free from slack.
23 WESTMORELAND STREET.
STEAM COALS, COKE, STOVE ANTHRACITE.
Telephone—21049, Dublin.

LEGAL NOTICES.

STATUTORY NOTICE TO CREDITORS.
In the Goods of
EDITH MARY STAMPER sometime of The Retreat, Greystones, Co. Wicklow, and late of Park Prewett Mental Hospital, Basingstoke, in the County of Hants, Widow, deceased.
Notice is hereby given, pursuant to the Statute 22 and 23 Vic., Cap. 35 that all persons having any claims and demands against the estate of the above deceased, who died on the 8th day of November, 1934, are hereby required, on or before the 30th day of November, 1935, to furnish particulars (in writing) of such claims or demands to the undersigned Solicitors for the Administratrices, to whom Letters of Administration (Intestate) of the personal estate was granted on the 14th March, 1935, forth of the Principal Registry of the High Court of Justice (Probate), Saorstat Eireann.
And Notice is hereby further given that after the said 30th day of November, 1935, the Administratrices will proceed to distribute the assets of the said deceased, having regard only to the claims and demands of which particulars shall have been furnished as above required.
Dated this 28th day of October, 1935.
A. & L. GOODBODY, Solicitors for the Administratrices, 24 Dame street, Dublin.

BEST HOUSE COAL
We are direct importers of all classes of Best House Coal
Our Speciality: LANRIC BROWN ASH HOUSE NUTS—CLEAN, CHEAP & ECONOMICAL
Machine Won Turf Also Stocked
SHERIDAN BROS. LTD.
'Phone: 22920. Telegrams: "Owens."
17 D'OLIER STREET—DUBLIN

CAVENDISH NURSES
ESTABLISHED 1901.
★ The Cavendish Nurses' Association continues to offer you an unsurpassed service for the provision of superior trained Male and Female Nurses for all cases. They have no connection whatsoever with any other Association in Dublin.
★ Sole Address in Dublin: 23 UPPER BAGGOT STREET. 'Phone: 62005.

SPECIFIC ARTICLES.

ALL Waterproof Covers for Carts, Vans, Threshers, Lorries, Rick Covers, Sacks, Bags, Tents, Marquees; best terms.—Coleman, 21-25 Chancery street, Dublin. T

BOOKS—Sophister and B.A. Degree, English, Irish, Ethics; stamp, list. Address "Z 1453, Books," this office. 31 U

COVERS for Ricks, Carts, Threshers, Lorries; Tarpaulins, Sacks.—Perrie Bros., 36 Usher's quay, Dublin. T

CART and Rick and Horse Loin Covers, manufactured by Elvery's in Dublin. Quotations on application. T

CHROMIUM—Have your Door Knocker, Handle, etc., Chromium Plated; eliminates the laborious cleaning of brass; inexpensive.—James Fox and Co., Chromium Platers and Manufacturers, Wellington quay, Dublin. 24 26

FOR Sale, full size Horse Sheets, bound; also a number of Rough Canvas Sheets; reasonable. Apply Maxwell's, 28 Henry street. 10 26

LARGE Twin Pram, and other Cars, slightly soiled; cheap to clear.—Dublin Pram Depot, Lower Abbey street (opposite Abbey Theatre).

LIFE of Lord Cloncurry (Fitzpatrick), Hall's, Ireland, illustrated.—15 Jamestown road, Inchicore.

REGULATION Dust Bins, strong quality, with Protection stays, from 4/6; delivered Dublin and County.—The Dairy Engineering Co. of Ireland, Ltd., 21 and 22 Bachelor's Walk, Dublin. 'Phone: 23501/2. T

TYPEWRITERS, every make, from £4; guaranteed.—Norman Typewriter Engineering Works, Trinity street.

1936 STANDARD CARS
ASSEMBLED IN DUBLIN.

COME AND TRY THE NEW MODELS. 12 IN STOCK FOR IMMEDIATE DELIVERY.
12 h.p. 5 Seater, £348
12 h.p. 4 Seater, £298
10 h.p. 4 Seater, £279
9 h.p. 4 Seater, £245
12 H.P. DE LUXE.
Maximum Allowance for your Present Car.
McENTAGART BROS., LTD., 22/23 DUKE ST., DUBLIN.

HUDSON—the car of the year
Undoubtedly the Hudson is the car of the year—and of the future, too. The Irish assembled £520 model includes all the usual Hudson features—has a 124" wheel base, a fitted trunk, and is equipped with radio .... Price £520
Sole I.F.S. Distributors:
P. J. TRACY, LTD., 18 St. Stephen's Green, Dublin

These cars are fitted with AIRWHEEL TYRES by GOODYEAR

PREPAID ADVERTISEMENTS

(CONTINUED FROM PAGE 1.)

SITUATIONS VACANT.

A BUSINESS Training at Skerry's College, 76 Stephen's Green, qualifies for the best posts. Prospectus free. 2 F

BOOKKEEPER REQUIRED, with knowledge of Typewriting; good handwriting essential; reply stating experience, salary expected, and copies of references.—808, Irish Times Branch Office, Parnell Square. 3 B

BUSINESS house have vacancy for a smart, intelligent, well educated young LADY as SHORT-HAND TYPIST; must be a neat writer; Protestant; apply by letter only in own handwriting, stating salary and full particulars, copies references.—A 1502, this office. 3 B

CLERK (Male), about 18, REQUIRED for city office; knowledge of Irish, shorthand and typewriting essential; commencing salary £1 weekly. Apply A 1603, this office. 4 C

COMFORTABLE home with Protestant family, 4 adults, gentlefolk, small salary offered, useful HELP; good plain cooking; maid kept; some sewing; near Dun Laoghaire. Address "Z 1017, this office. 4 E

CLERK REQUIRED (temporary) for city Firm. Apply, experience, etc., A 1677, this office.

FOREMAN WANTED for ROAD-MAKING in Dublin; state experience, copies references, wages, etc.—A 1538, this office. 1 C

FIRM of Quantity Surveyors REQUIRE CLERK ASSISTANT; excellent prospects for suitable man. A 1636, this office. 4 E

GROCERY and Hardware—WANTED, experienced ASSISTANT, good salesman (Protestant); country trade; send copies references, stating salary (indoor). Address "Z 1502, Assistant," this office. 4 E

NOTICE.

IN addressing envelopes covering replies to advertisers in this Paper, care should be taken to include the catch words when same are given after the Office Nnumber, thus: "Z 20. Housemaid," should be carefully written upon the envelope. 3 E

JUNIOR CLERK (Male) REQUIRED for leading Insurance Company, under eighteen years; leaving Certificate essential. Apply in own handwriting, and state where educated. 1683, this office. 1 C

LADY (Protestant) living alone would like to hear of another who would give some Help return Board. Room, etc. Box 1529, this office. 4 E

LARGE city Drapery firm REQUIRES TEMPORARY ASSISTANTS for Xmas period for the following departments:—Hosiery, Children's, Blouse, Underwear, Fancy. Please give full particulars and enclose copy of reference.—A 1443, this office. 3 B

MALE CLERK, about 25 years of age, REQUIRED for Motor Company; state age, experience and salary expected, and enclose copies of testimonials.—Reply this office. 3 B

NORTH Circular Road—Advertisements for this Paper received by Mr. Lonergan, Newsagent and Confectioner, Ye Olde Toile House, Phoenix Park Gate, North Circular Road. 4 E

WANTED, JUNIOR STENOGRAPHER. Apply, giving all particulars and salary expected, A 1642, this office.

WANTED, energetic YOUTH, experienced in Wireless to Canvass for Electrical and Wireless; commission 10 per cent.—A 1641, this office.

WANTED, young GIRL beginner for OFFICE; will learn typing and general office routine.—A 1651, this office.

MONEY, PARTNERSHIPS, INVESTMENTS, ETC.

ADVANCES on Jewellery, Plunos, Furniture, etc.—Gorman, Pawnbroker, Winetavern street (opposite Four Courts), Dublin. T

CASH Advanced, £10 upwards, with or without security.—S. Moloviza, 34 Exchequer street, Dublin. T

LOANS Advanced, £10 upwards, with or without security.—Scottish Provincial Commercial Loans and Discount Co., 57 Mid. Abbey street. 'Phone, 45096. T

LOANS by Post, with or without security, £25 to £5,000.—The Dublin Mutual Improvement Building Society, 6 Westmoreland street, Dublin. 'Phone, 21287. T

PRIVATE Loans, £20 and upwards.—Central Trust, Ltd., 17 Clare street, Dublin. Tel. 62122. T

£700 AVAILABLE for Mortgage on Dublin Business House Property.—A 1375, this office. 1 B

£6,000 TO Lend on good house property or ground rents. Apply A 1388, this office. 1 C

HOTELS AND RESTAURANTS, OFFICIALS, SERVANTS, ETC.

POSITIONS VACANT.

AN experienced young LADY REQUIRED for Dispense Bar. Apply, with references, Wicklow Hotel, Dublin.

LADY as WORKING MANAGERESS Required (10 to 15) for Small Residential Hotel, Dublin; must help with meals; good understanding of Snack Cookery essential; 30/- weekly; English training an advantage. Apply, giving full particulars, 6th, Shelbourne Hotel, Stephen's Green, Dublin. 4 E

EMPLOYMENT WANTED.

BETWEEN or Kitchenmaid, experienced, hotel, private; good references.—A 1577, this office.

COOK, hotel, club or restaurant; experienced; town, country; recommended.—A 1624, this office.

EXPERT cook, good plain; two in family; very good references.—A 1627, this office.

EXPERIENCED Cook, hotel, club, city or suburbs; good references.—A 1621, this office.

EXPERIENCED Sidiroom Maid; hotel, restaurant or private cafe; highest references.—A 1655, this office.

HOUSEMAID, experienced, young; city preferred; good long references.—A 1585, this office.

LINEN or Housekeeper or Her Assistant, experienced; highly recommended.—A 1622, this office.

LADY Bookkeeper; hotel or business house; excellent references.—A 1573, this office.

YOUNG experienced Waitress, hotel, restaurant, town, country; good references. Address "Z 1516, Waitress," this office.

YOUNG experienced Waitress, hotel or cafe, city, daily; recommended.—A 1625, this office.

REPRESENTATIVES WANTED.

HOSIERY Manufacturers, with high class and well established brands, REQUIRE two REPRESENTATIVES for north and south Irish Free State, on a commission basis; good opening for energetic salesmen with first class connections. Address "Z 1496, Representatives," this office. 2 C

AGENCIES AND SITUATIONS WANTED.

CAPABLE, energetic Salesman, resident North Tipperary, desires Representation substantial firm anywhere Free State; car owner.—A 1642, this office. 4 E

GENTLEMAN, considerable experience organising and selling, wishes to hear of agency or business requiring development; hard working; some capital if required.—A 1507, this office. 1 C

RESPECTABLE young Man (27) wishes to be posted as Canvasser or Traveller; has six years' experience; highest references, or security if needed.—A 1634, this office. 3 B

MEDICAL, NURSING AND APPOINTMENTS.

ARE you deaf? Fortiphone Hearing Appliances, electrical and non-electrical. Particulars, Sole Irish Agents, Hayes, Conyngham and Robinson, Ltd., 61 South George's street, Dublin. 7S 4

ATTENDANT, hospital experience; excellent references; help housework; 16/- weekly.—A 1594, this office. 4 E

CHEMIST'S ASSISTANT (JUNIOR) REQUIRED immediately; unqualified; enclose photo, state age and salary (indoor); provincial town; send references. Address "Z 1460, Medical," this office. 1 C

CHEMISTRY—Qualified Assistant requires post, city or country; excellent reference; moderate; free.—A 1552, this office. 2 C

LADY Assistant, Part Time, REQUIRED for Dublin Pharmacy; copies references, etc.—A 1567, this office. 3 D

MALE Attendant seeks position in nursing home or private asylum; good reference.—A 1092, this office. 4 E

NURSE Companion (Protestant) would cure invalid, housekeep, etc.; 10/- weekly; excellent references. Address "Z 1529, Nurse," this office. 4 E

PHARMACEUTICAL CHEMIST WANTED for Cork City. Apply Box No. 1482, Irish Times Branch Office, Cork. 4 E

QUALIFIED Dental Surgeon has vacancy for DENTAL PUPIL.—A 1631, this office. 4 E

REQUIRED immediately, CHEMIST'S ASSISTANT (Junior), part time, Dublin. Full particulars, copies references, salary, etc.—A 1573, this office. 3 D

REGISTERED DRUGGIST REQUIRED for Northern Ireland town. Applications to W. J. Rankin and Son, 11 Waring street, Belfast. 4 C

WANTED for city Pharmacy, QUALIFIED ASSISTANT (Lady), five hours daily; no night or Sunday work; give particulars, salary, etc.—A 1553, this office. 2 D

YOUNG Nurse Attendant disengaged, bright, cheerful disposition, good letter; city preferred.—R 0874, Irish Times Branch Office, Rathmines. 3 B

EDUCATION, TUITIONS, ETC.

ALL Professional and University Prelims., Oral and Correspondence. Secretarial Exams. free.—McGarry's College, Gardiner's Row, Dublin. T

AN experienced Nursery Governess wishes engagement; Protestant; educated. — A 1438, this office.

PUPILS Coached—French, Latin, Maths., English, Geography.—Miss Wallace, B.A., 10 Nassau street.

GOVERNESSES AND TUTORS WANTED.

RUSSIAN Conversation Practice Lessons required from Russian speaker. Apply A 1561, this office. 2 D

WANTED, ELOCUTIONIST, Church of Ireland, to Coach Divinity Student.—A 1662, this office.

EMPLOYMENT WANTED.

A CLEAN Sweep, cleanest worker living.—Angus M. Neill, 21 Countess Gardens, Kingstown. S 28

A YOUNG Man, Pucker, Storekeeper; highest references.—A 1422, this office. 3 B

AFTERNOONS—Secretarial, Teaching, etc.; experienced Lady (Protestant) disengaged.—95 Beechwood avenue, Ranelagh. S 29

COMPANY Secretary, qualified, desires position of trust and responsibility in progressive company; 13 years' commercial experience; salary secondary consideration. Address "Z 1495, Position," this office. 2 B

COMPANION Help, experienced; excellent references.—A 1619, this office.

COMPANION or Mother's Help, C.I., good cook; well recommended. Address "Z 1515, Companion," this office.

COMPANION Help or Nursery Governess, experienced, town, country; recommended.—A 1582, this office.

DRESSMAKER, highly recommended, wants work, ladies' houses; make, renovate.—A 1650, this office.

EXPERIENCED Lady Shorthand Typist, well recommended, desires post.—A 1566, this office. 2 D

GENTLEWOMAN Chauffeuse Secretary disengaged; musical (35); Dublin; daily preferred.—A 1481, this office. 4 D

GENTLEMAN highly recommends reliable Housekeeper, good cook, needlewoman; one or two adults.—72, Irish Times Branch Office, Bargot street (side).

HOUSEKEEPER, one, two gentlemen; good references.—A 1618, this office.

HOUSEKEEPER, superior, R.C., age 40 years, position trust, refined home.—L. S., c/o Mayfield, Newsagent, Bray. 4 C

NOTICE.

IN addressing envelopes covering replies to advertisers in this Paper, care should be taken to include the catch words, when same are given, after the Office Number, thus: "Z 20. Housemaid," should be carefully written upon the envelope. 3 E

LADY wishes post as Companion Help or Lady Housekeeper; can drive car.—A 1521, this office.

LADY, experienced high class Grocery Confectionery, capable taking charge; highest credentials.—A 1493, this office. 1 C

LADY, 24, R.C.I., Companion Help, experienced; city or suburbs preferred. Address "Z 1494, Lady," this office. 2 E

R.C. Pensioner seeks position of trust; understands motor cars. Address "Z 1505, Pensioner," this office. 1 C

RESPECTABLE country Girl, Housekeeper or General; highly recommended; two papers; disengaged.—A 1608, this office.

SUPERIOR Girl desires post as Help, Poultry Farm, Garden, or with one child.—A 1630, this office.

SPARE Time Employment Wanted, Bookkeeping, Secretarial, or exceptional services and experience offered.—A 1657, this office. 4 E

THOROUGHLY experienced Housekeeper, all duties; Protestant; very highly recommended.—A 1609, this office.

USEFUL Help, domesticated, Protestant, indoor, outdoor; highly recommended.—A 1626, this office.

WORKING Nurse Housekeeper desires re-engagement with elderly person; good experience and reference.—A 1597, this office. 4 C

WIDOW (R.C.) wishes position as Housekeeper, indoor or outdoor.—A 1661, this office.

YOUNG Man (R.C.), understands Bookkeeping, preparation for audit and typewriting, highly recommended, seeks an engagement.—A 1602, this office.

YOUNG Lady seeks position, Assistant; experience wholesale chemists; assist office work, etc.—A 1524, this office. 1 C

MALE SERVANTS WANTED.

COUNTRY BOY, not over 20, as DOMESTIC SERVANT; must cook and be strictly clean in habits.—A 1591, this office. 4 E

WANTED, HEAD COWMAN, fully experienced, for herd of dairy cows; send part culars, age, copies references, wages expected.—Steward, Oak Park, Carlow.

WANTED, RABBIT TRAPPER; Co. Meath; own gear. Address "Z 1506, Trapper," this office.

WANTED, YARDMAN for Dairy Farm, near Dublin, with one or two working sons; good house; send copies, state wages. Address "Z 1524, Man," this office. 4 E

MALE SERVANTS DISENGAGED.

A YOUTH seeks situation, Pantry Boy; some experience; wait table; very highly recommended; anywhere. Address "Z 1461, Youth," this office. 4 C

AN experienced Groom seeks situation, single, all duties; hunters, bloodstock, care motor, generally useful; highest references; state terms. Address "Z 1630, Groom," this office. 4 E

EMPLOYER recommends handy General Man; live in; drive car, repairs, good knowledge machinery. A 1480, this office. 1 C

EXPERIENCED Herd (I.C.) seeks situation, or would take charge of cattle on farm; married; good references. Apply Thomas Leeson, Ballycotane, Tullow.

FARMER'S Son seeks situation, understands all farmer; well recommended.—809, Irish Times Branch Office, Kingston.

YOUNG Man wants Dairy Work; Dublin City preferred; good milker; P.L., non-smoker; good reference. Address "Z 1458, Man," this office. 4 C

STEWARDS AND GARDENERS DISENGAGED.

GARDENER, working, thoroughly understands his work, inside and out; good references; excellent discharges. Address "Z 1433, Gardener," this office. 3 B

GENERAL, young Man, single, Protestant, seeks post Working Gardener; good vegetable grower; best references.—A 1548, this office. 3 D

DOMESTICS WANTED.

GOOD jobs for Maids. No fees. Write Upper Clanton Domestic Agency, 43 Gunton road, Upper Clapton, London, E.5.

PROTESTANT WANTED for one lady; Girl of 14 preferred.—B 0 873, Irish Times Branch Office, Rathmines.

WANTED, WORKING HOUSEKEEPER, I.C.; two men; nice cottage home; light work; small salary. Address "Z 1530, Housekeeper," this office.

"IRISH TIMES"
EMPLOYMENT REGISTRY.
NO FEES CHARGED.
HOURS: 10 a.m. to 4 p.m.
Saturday, 10 a.m. to 1 p.m.
The Matron has several vacancies on her books for recommended Unemployed, experienced and untrained. Placed immediately.
31 Westmoreland Street, Dublin.
'Phone, 23062.

COOKS AND DAIRYMAIDS WANTED.

COOK GENERAL WANTED, city; good plain cooking, no washing; wages £24; send copies.—A 1549, this office. 3 B

EXPERIENCED COOK GENERAL REQUIRED for South suburb; family four; other maids kept; send copies, state age, wages. Address "Z 1519, Cook," this office.

EXPERIENCED COOK GENERAL REQUIRED for Clontarf. Send copies references and salary expected.—A 1683, this office. 4 C

HIGHLY qualified COOK GENERAL; long experience, good references. Apply, letter, 12 Frankfort Park, Dundrum.

WANTED, experienced COOK GENERALS; £1 week.—Field's Registry, Trinity street, Huddersfield, England. 1 C

WANTED, young COOK GENERAL; business house, city; three days weekly; outdoor.—A 1632, this office. 4 E

WANTED, experienced COOK for England; four maids, two of them Irish; good wages.—Mrs. McAndrew, c/o Mrs. Darley, The Orchard, Bray, Co. Wicklow.

HOUSE AND PARLOUDMAIDS WANTED.

STRONG young PARLOURMAID or HOUSE PARLOURMAID WANTED, in doctor's house, Merrion square. Address "Z 1534, Maid," this office.

(CONTINUED ON PAGE 12.)

GREAT BRITAIN'S UNEMPLOYED

DECREASE OF 790,000 IN FOUR YEARS

The British returns of the unemployed for October—the last to be recorded within the lifetime of the late Parliament—show a reduction on the month of 42,220 in the number of the workless, and an increase of 14,000 in the total employed.

At October 21 the total of the unemployed was 1,916,390 or 203,245 less than that recorded at the corresponding date last year. The figure was made up of 1,595,689 wholly unemployed, 238,866 temporarily stopped, and 81,835 normally in casual employment. The total comprised 1,527,077 men, 62,762 boys, 27,935 women, and 52,616 girls.

A comparison of the October returns with the last issued before the previous general election indicates that during the lifetime of the late Parliament the unemployed total was reduced by 794,554, while the number of employed persons had increased by 1,056,000.

On October 26, 1931, the totals were:—Unemployed 2,710,944, employed 9,436,000, while on October 21, 1935, they were, respectively, 1,916,390 and 10,492,000.

Motor Matters, Cycles, &c.

MOTOR CARS.

ANY make of Car Repaired by first class mechanics by Lidbetter and Nolan, Ltd., 57-58 Lr. Baggot street, Dublin. Austin Distributors.

A 1930 MORRIS Cowley de Luxe Four-door Saloon, exceptional condition, taxed, open to expert examination. Seen any time Wednesday next only, Holyhead Hotel, Talbot street. 3 B

FOR Sale, 1934 10 h.p. Austin Saloon, very good condition, taxed to end of year, comprehensive insurance to October, 1936; £150 or nearest. Address "Z 1411, Motor," this office. 30 C

FORD 14.9 Fordor Saloon, taxed, £30.—Andrew J. Doyle, F.I.M.T., 51 South King street, Dublin. 4 D

MOTOR Trade—City Firm REQUIRES first class RETAIL SALESMAN with proved connection. Salary and commission. Applicants must state fullest particulars, giving number and makes of cars sold during previous season.—A 1671, this office. 4 E

MORRIS Cowley Saloon, 1935, with folding head, taxed, £50.—Andrew J. Doyle, F.I.M.T., 51 South King street, Dublin. 4 D

SECONDHAND Cars and Commercial Vehicles, large selection and keen prices, cash or easy terms. Interview us first.—Doyle's Motors, Ltd., 18 Bachelor's Walk. T

WANT a Used Car? Well, here's your chance of a genuine bargain. Visit the Used Car Clearance Sale at Portobello; Used Morris and other models at particularly inviting prices; C.O.D. Budget Plan terms extended.—G. A. Brittain, Ltd., Portobello, Dublin. 4 E

8 H.P. Ford De Luxe Saloon (delivery refused) can be purchased at reasonable price.—Hanley's Garage, rear Kildare Street Club, Leinster lane. 31 B

1927 AUSTIN 7 h.p., taxed and insured, good condition; best offer.—A 1635, this office. 4 D

1931 ROVER 16 h.p. Special Coachbuilt Saloon, with sliding roof, one owner, £95 cash or deferred.—Andrew J. Doyle, F.I.M.T., 51 South King street, Dublin. 4 D

1934 HUDSON Saloon, 7 seater, 24.2 h.p., £300; 1930 Delage Saloon, 7 seater, 29.2 h.p., £240; 1934 Terraplane Saloon, 16.9 h.p. Sports Saloon, £230; 1931 Essex Saloon, 18.2 h.p., £80; 1930 Rover Sports 8 Saloon, 15.9, £35; 1930 Minerva Saloon, 17.2 h.p. £100; 1930 Morris Oxford Saloon, 14.9 h.p., £60; 1933 Singer Saloon, 17.9 h.p., £110; 1932 Morris Cowley Saloon, £85. Can be seen and tried at P. J. Tracy, Ltd., 18 Stephen's Green, Dublin. 31 B

1935 FOURTEEN-SIX Vauxhall De Luxe, very little used, as new; £245. Can be seen P. J. Tracy, Ltd., 18 St. Stephen's Green, Dublin. 'Phone: 61983/4.

1935 ARMSTRONG Siddeley 12 h.p. Saloon, as new; maker's guarantee not expired; cost £430, owner buying larger car. What offer?—A 1670, this office. 1 C

1935 MORRIS Twelve-Four and Ten-Four Saloons (Demonstration Cars), absolutely as new, tax paid, small mileage; terms to suit purchaser extended.—G. A. Brittain, Ltd., Portobello, Dublin. 4 E

MOTOR CARS CONTINUED.

MORRIS Major 1932 Saloon, black/green, taxed, 2 new tyres, overhauled and guaranteed, fresh appearance. Reduced to £115.—Hunt Motors, Ltd.

RILEY Nine 1931 Coachbuilt Saloon, in splendid condition, overhauled, fitted with new tyres; written guarantee; at specially reduced price, £160.—Hunt Motors, Ltd.

1931 MORRIS Major Saloon, with sun roof, good tyres, etc., taxed, specially reduced to £85; written guarantee.—Hunt Motors, Ltd., Lower Mount street, Dublin.

STANDARD 9 Saloon, black green, 1933, sliding roof, good tyres, re-bored; taxed; written guarantee at specially reduced price of £145.—Hunt Motors, Ltd.

REPAIRS to any make of Car executed by experienced mechanics backed by modern plant ensures maximum value and satisfaction.—Hunt Motors, Ltd.

WANTED.

WANTED, 10-12 h.p. Two-seater, in good condition; state price and where seen.—Gibson Services, Shandrl, Dublin. 4 E

LORRIES, VANS, MOTOR AND STEAM HAULAGE.

WANTED.

FORDSON Tractor Wanted with land wheels; must be modern and in good condition. Address "Z 1526, Tractor," this office. 4 E

ACCESSORIES, TYRES, ETC.

COOK'S for Tyres, Oils and Batteries; largest in Ireland. Trade, Commercial and Retail.—Fenian street (Westland Row), Dublin. 'Phone 62618. T

WANTED to-day, two Secondhand Tyres, 6.25 x 20; state price.—A 1658, this office.

GARAGE ACCOMMODATION AND REPAIRS.

LOCK-UP Garages, suit small workshops, storage all kinds, from 10/- monthly. Sheds, suitable vans, lorries.—4a Garville Avenue Garage, Rathgar, and Woodstock Garage, Ranelagh. 31 B

LOCK-UP Garages to Let, Mespil road. Apply Parsons, Upper Baggot street. 31 B

PREMISES to garage four or five Cars required in or about Dublin; rear of residence may do.—A 1660, this office.

CHAUFFEURS, MECHANICS.

DISENGAGED.

CHAUFFEUR (Protestant, married, Handyman; 18 years' private service; electric lighting, horses, ride and drive; highest references.—A 1515, this office. 4 E

FOOD AND PRODUCE MARKETS

Birkenhead—Quiet trade for Cattle, and steady demand for Lambs.
London—Fair trade at easier prices. London—Rubber steadier, Grain cargoes dull, Tin easier, and Copper lower.

CATTLE.

LONDON (METROPOLITAN).—Entries of fat beasts were slightly smaller compared with the corresponding market day last week, and a fair trade resulted, with prices occasionally higher and generally easier. Shorthorns 3/10 to 4/2, Herefords 4/2 to 4/4, Devons 4/10 to 5/-. Sheep supplies were on a larger scale, and a steady demand prevailed at firm rates. Quotations: Southdown wethers 6/8 to 7/4, lambs 7/4 to 8/-, all per stone of 8lb. to sink the offal. Total supplies: 140 beasts, 476 sheep and lambs.

BIRKENHEAD.—Supplies 353 Irish cattle and 348 lambs. Quiet trade prevailed for cattle at about late rates, but for small supply of lambs there was steady trade, choice small weights making up to 31/-, and other classes about 1/- to 2/- sinking offal. In dead meat section beef was slow. Choice small sides made up to 54d. medium small sides 42d to 52d., and heavy sides 42d. to 50d. Lambs were fair trade at 8d.-9d. Pigs, 80 to 100lb. average, 7½d. to 8¼d. per lb.

MERKLANDS.—750 fat Irish bullocks and 81 bulls and cows offered. Best class handy-weight bullocks in demand up to 34/-, current 32/-, and bulls from 18/- to 24/- per cwt. Arrivals totalled 1,326, included Dublin 668, Waterford 200, Cork 121, Limerick 39, Belfast 46, Derry 252.

MANCHESTER PIG.—Shipments from Ireland to this country for week ended October 26th totalled 4,543, as compared with 3,273 in previous week, and 5,167 at corresponding period of last year. Heavy supplies available on spot, but owing to continued mild weather buyers show little disposition to operate except for immediate requirements Prices on the easy side. Lean cutters 11/- to 11/6, baconers at scheduled rates, choice sows 6/6 to 7/- per score dead weight.

BIRMINGHAM PIG.—Supplies fairly good, with trade moderate. Best quality bacon in very steady demand at schedule rates. Cutters unchanged, 10/6 to 11/6. Sows 6d. cheaper at 6/6 per score, dead weight.

DONNELLY, DUBLIN, LTD.
EXPORT PORK PRICES.

Pigs under 6 stone	...	52/- per cwt., dead-weight.	
,, ,, 7	,,	48/-	,, ,,
,, ,, 8	,,	44/-	,, ,,
,, ,, 9	,,	42/-	,, ,,
Sows	...	25/-	,, ,,

Owing to new regulations we are unable to adhere to our old system of buying pigs from producers. We are now buying all from licensed dealers. We have no agents and cannot accept responsibility in recommending dealers.—(Advt.).

GRAIN.

FLOATING GRAIN CARGOES (BALTIC).—WHEAT—A steady tone governed proceedings in the floating and forward cargo section following better week-end Winnipeg cables, but business of a restricted character. No. 1 Northern Manitoba Atlantic shipment 1st-15th November sellers 33¼, No. 2 ditto 31/7½; West Australian new crop December-January 30/-, Victorian old crop November 29/6, New South Wales old crop November 29/6. Parcels rolled fully steady, but demand slow to develop. No. 1 Northern Manitoba Atlantic November sellers 33½, Vancouver ditto 33/-; No. 2 Atlantic 31/9, Vancouver 32/-. No. 3 Atlantic 30/7½, Vancouver 30/3; No. 4 Manitoba Atlantic 28/9, Vancouver 29/3; No. 5 Atlantic 26/6, Vancouver 26/-; Manitoba feed November 21/7½ per quarter of 480lb., c.i.f. terms. MAIZE cargoes quiet, but sellers refrained from pressing. Plate afloat, also November, sellers 16/1½. December 16/3, January 16/4½, February, also March, 16/6. Parcels inactive. Plate afloat sellers 15/1½, November 15/9, December, also January, 16/- per quarter of 480lb. BARLEY idle, but late rates were repeated. Parcels of Plate 64-65 kilos November, also January-February, sellers 14/9; Russian November 14/4½, January 14/7½; Persian November, also January, 15/-. No. 3 Canadian Western Atlantic November 16/-. No. 4 ditto 15/4½ per quarter of 400lb. c.i.f. California nominally quotable November-December 24/6, Australian Chevalier 26/6, Australian Chevalier ex ship 27/-, Australian Plate 25/-. Polish November-December 16/6 per quarter of 448lb., c.i.f. OATS steady, but trade dull. Parcels of Plate fair quality old crop November sellers 16/6, new crop January-February 15/3, No. 2 Canadian Western Atlantic November 17/9, No. 3 ditto 15/6; No. 1 Canadian feed Atlantic November 14/6, No. 2 ditto 13/4½; mixed feed 34lb. November 12/6 per quarter of 320lb. c.i.f.

MARK LANE CORN.—There was a good attendance of buyers at the week's opening market, and a fair trade resulted, with prices occasionally easier. WHEAT quiet. No. 1 Northern Manitoba ex ship 35/3, No. 2 ditto 34/-, No. 3 35/-, No. 4 Manitoba 31/-, No. 5 28/6, Manitoba feed 23/-, Australian 32/3, Barusso 63½lb. 32/6, Russian on sample 32/- to 32/6, Polish 28/6 per quarter of 496lb., duty paid. English new quoted 26/- per 27, per quarter of 504lb. ex farm. FLOUR easier. London straight run 29/- per sack for country deliveries and 28/- London area; country straights new 22/- to 22/6 delivered. MAIZE steady. Plate landed 17/3, ex ship 16/3; November 16/6, December 16/9, January 16/10½, February 17/- per 480lb.; yellow maize meal £4 15/-, to £4 17/6 ex wharf, London yellow African ex ship £4 5/-, mixed ditto £4 3/9, cooked flaked maize £5 7/6 to £5 10/- ex mill per ton. BARLEY quiet. No. 3 Canadian Western Atlantic ex ship 17/-, landed 18/-; No. 4 ditto ex ship 16/3, Danubian ex ship 17/6, Russian ex ship 17/-, landed 18/-; Persian ex ship 17/-, landed 18/- per 400lb.; Californian ex store old 37/6, new ex ship 33/- to 43/-; Australian Chevalier ex ship 27/- to 34/-, Chilean brewing ex ship 24/-, Cape 24/- per quarter of 448lb.; English new feed 23/- to 24/-, malting 30/- to 56/-, as to quality, per quarter of 448lb. ex farm. OATS dull. No. 2 Canadian Western Atlantic ex ship new 19/-, No. 3 Canadian feed Atlantic new 16/-, mixed Canadian feed Atlantic nominally landed 17/3, ex ship 16/-; Atlantic ex ship 13/9, landed 14/9 per 320lb.; English old 22/-, new 19/6 to 19/6 per quarter of 336lb. ex farm. MILLERS' WHEATFEED easy, Broad digestive bran 6/7½ to 6/9, ordinary 6/-, weatings 6/- to 6/7½, ground oats 7/- to 7/6 ex mill per cwt.

LIVERPOOL WHEAT.—Argentine markets were closed on Saturday, but American finished better, and forward deliveries of wheat here showed a moderate advance on the resumption of operations. The advance was afterwards lost, but prices again improved on better late afternoon Argentine news, though lower American brought about a reaction, and final rates were barely as good as last week-end. C.i.f. parcels neglected, nominally unchanged to 1½d. per quarter dearer. C.i.f. parcels River Plate maize unchanged, January selling at 15/10½ per quarter. WHEAT on the spot steadily held. MAIZE—Spot parcels quiet at 3/7 to 3/7½ per cental for Plate. FLOUR unchanged. Graded wheat futures opened 4d. per quarter lower, then receded, but again moved upwards, though closed quiet, unchanged to ¼d. under Saturday. Values—December, 5/10½; March, 5/10½; May, 5/9 per cental. Sales—125 loads.

PROVISIONS.

LIVERPOOL.—BACON—Continental meets a moderate demand at official prices. Danish, exceptionally firm on relative scarcity, being held for 2/- per cwt. premium, supplies generally being small. Danish 83/- to 89/-, Swedish and Dutch 80/- to 85/-, Polish 79/- to 84/-. Canadian quiet at 76/- to 77/- for Wiltshires, and Irish scarce at 78/- to 83/- per cwt. HAMS quiet, but not quotably altered. LARD on the spot quiet and easier all round. American refined reduced to 78/6 to 81/6, Argentine and Canadian 78/- to 80/-, Brazilian 77/- to 79/-, Dutch 77/6 to 79/6, Polish 79/- to 81/- per cwt. CHEESE firm, and in fair demand at full prices. BUTTER unchanged for Continental, though Irish and Colonial rule easier. Irish and Australian now 105/- to 109/-, New Zealand 106/- to 111/-, first grade 104/- to 108/-, and Canadian 101/- to 105/- per cwt. EGGS unchanged. Supplies of Irish State extra selected 17/3, selected 16/9, mediums 14/-, pullets 11/-, small 12/-. Northern specials 23/-, standard 22/-, selected 20/-, duck 14/-; English new laid 22/- per 120.

LONDON.—BUTTER—Market quietly steady Quotations: New Zealand finest salted 105/-, first grade 103/-, finest unsalted 110/-; Australian finest salted 104/-, first grade 100/-, finest unsalted 108/-; Dutch creamery unsalted 113/-, Danish salted 124/-, Polish 98/- to 100/-, Siberian 101/- to 103/-, Ukrainian 101/- to 102/- per cwt. Dutch rolls 13/9 to 15/3 per dozen lb. English 1/3 per lb. CHEESE—Market generally quiet. Quotations English finest farmers' 62/- to 74/-, fine 52/- to 65/-, loaf 65/- to 75/-, factory 44/- to 54/- per cwt. Cheshire graded 84d. to 104d., ungraded 6d. to 8½d. Stilton 7/- to 7/3 per lb. Dutch Edam factory ranges from 33/- to 62/-, Gouda full cream 45 p.c. and over 69/- to 71/-, special make 77/- to 79/-, factory 35/- to 58/- per cwt.

LIVERPOOL.—CANE SUGAR quiet. Sellers basis 96 deg. pol. raws November-December shipments 4/11¼ per cwt. c.i.f. to United Kingdom. Refined descriptions easier, and quotations are reduced 1½d. per cwt. all round. Tate and Lyle's quotations—Crystals—Ones, 20/9. Granulated—Standard, 18/4½, Yellows—Thirds, 17/6 ex refinery Liverpool, less 1½ per cent. discount. COCOA—West African kinds on spot steadily held, and in limited supply. Forward shipments quiet and barely steady. Sellers new crop good fermented Accra November-January and December-February 21/9, and buyers 3d. less. JAPANESE PEAS on spot without change at £17 to £17 5/-. New crop forward arrivals remain at £17 5/-, September-October shipments, and £17 per ton October-November c.i.f. RICE BRAN continues steady at 90/- per ton ex ship terms Burmah November-December shipments.

OILCAKES in limited request for forward arrival imported brands. Linseed quoted £6 5/- River Plate, £5 15/- American November shipments c.i.f., and Indian expeller £6 8/9 c.i.f. November-December. Egyptian undecorticated cottonseed unchanged at £4 ex ship.

OILSEEDS—Linseed rather quieter at £10 5/- River Plate November-December and £10 3/9 per ton new crop February-March shipments. COTTONSEED without change. Buyers white sorts distant shipments £4 12/6 per ton ex ship terms. PALM KERNELS favouring sellers, and £11 3/9 asked for November-December and December-January shipments; buyers 2/6 per ton less.

PALM KERNEL OIL—Crushers quote £23 10/- for extracted and crushed crude g.m.q., and £28 per ton deodorised naked c.i.f. mills Liverpool. GROUND NUT OIL steady for deodorised at £36 10/- per ton naked ex mills Liverpool. COPRA OIL—£23 10/- per ton crushed crude naked ex mills Liverpool. COCOANUT OIL steady at £23 5/- for Ceylon white and £22 mill oil in drums, and Straits £21 5/- per ton forward shipments c.i.f. Liverpool.

SEED OILS—Cottonseed without change at 29/6 common edible and 31/6 deodorised net naked and Soya 31/- deodorised naked. Linseed in sellers' favour at 31/6 raw and 33/- per cwt. boiled ex casks in barrels Liverpool made ex mills. PALM OIL steady, unchanged. Soft oils quoted £20 per ton for November-December and December-January shipments to Liverpool. TALLOW quiet, unchanged. South American No. 1 frigorific quoted 32/- c.i.f., and Australian good colour mixed 31/- to 32/- per cwt. c.i.f., both forward shipments.

LONDON METALS MARKET

TIN EASIER—COPPER LOWER.

TIN—A quiet demand prevailed, and prices ruled easier on pressure to sell. On balance, official quotations were 5/- lower to 5/- higher for cash and 35/- to 40/- down forward. Standard 80/- to 81/-, Lithuanian 78/- to 82/-, Canadian 77/- to 79/-, English 82/- to 90/- per cwt. HAMS —English firm, but imported quiet. English as to weight 125/- to 168/-, American short cut 84/- to 97/-, Canadian ditto 92/- to 98/- per stone. LARD quiet. Quotations: American boxes 79/- to 81/-, Irish bladders 80/- to 85/-, ditto boxes 78/- to 82/- per cwt. EGGS (Boxed) quiet. Quotations: English 2.5½lb. 21/6 to 22/-, 15lb. 21/- to 21/6, national marked specials 24/6, standards 22/6, mediums 18/6, pullets 16/6. Northern Ireland 18lb. 24/-, 17lb. 22/- to 22/6, 15½lb. 21/6, 14lb. 18/6. Danish 18lb. 21/6, 17lb. 15/6 to 15/9, 15½lb. 13/3, 14lb. 13/6 to 13/9, 13lb. 10/9 to 11/3. Irish Free State selected 10/9, medium 10/-, all per 120.

LONDON CENTRAL MEAT.—Supplies to market 2,928 tons, being 901 tons British and Irish produce and 2,027 tons imported. Poor trade for all descriptions of meat with prices slightly easier. BEEF, national mark prices. English Longsides sel'd 3/10 to 4/2, ditto prime 3/6 to 3/10, ditto good 3/4 to 3/6. General prices, including national mark. English longsides 3/4 to 4/2, ditto hindquarters, forerib and flank 3/8 to 4/2. Irish, Birkenhead killed, sides 3/2 to 3/10, ditto forerib and flank 3/6 to 4/-. PORK, English under 10st 5/4 to 6/-, ditto 10st. to 12st. 4/6

Financial News & Notes

DUBLIN FIRMER

FIRST NATIONAL LOAN STRONG

CARROLL ORD. SUPPORTED

The new account opened on the Dublin Stock Exchange yesterday with a cheerful appearance, and markets generally were fairly active, but local issues held most of the interest.

There was some spirited bidding for the First National Loan, which finished nearly a point higher. The other Loans were easier inclined, and the Fourth fell 10s. Land Bonds showed a harder trend. British Funds advanced under the lead of War Loan, which gained 6s. 3d.

Banks attracted attention at generally higher levels. Bank of Ireland Stock improved to 303, and Nationals to 49s. 3d.; while Munster and Leinster rose 1s. 3d.

Guinness Units, after active dealings, finished 1s. higher on the day. Distillers Ord. hardened to 93s.

Rails were quietly uncertain. Dublin Tram Ord. recovered to 90s., but the Pref. gave way.

Alliance Gas Ord. advanced to 14½.

The outstanding feature among local Industrials was the strong buying of Carrolls Ord., which resulted in a sharp rise to 30s. 6d. x.d. Other changes were small, but harder for choice.

Tobaccos and Textiles inclined to harden, and elsewhere Imperial Chemicals and Vickers Ord. moved in favour of holders.

LONDON CHEERFUL

GILT-EDGED CLOSE STRONG

The new account on the London Stock markets commenced yesterday in good style, as satisfactory trade news from important trade centres was sufficient to cause an almost complete disregard of election considerations and a resumption of buying on a wide scale. Other factors which assisted sentiment included the further drop in the number of unemployed and Mr. Chamberlain's speech on the Government's work schemes. Throughout the session prices in most groups moved in favour of holders, and at the finish Gilt-edged stocks showed to particular advantage. Many Industrials were also considerably higher, while "Kaffirs" and Oils were generally better.

BRITISH FUNDS

Active conditions prevailed in the Gilt-edged section, investment buying being encouraged by the municipal election results. Prices quickly responded to any appreciable amount of support, and finally rises were general with Old Consols, War Loan, and Local Loans notably higher. Interest in India stocks was centred mainly in the Threes, which closed 1½ to the good at 84½.

FOREIGN BONDS

The Foreign Bond Market provided a number of features, chief among them being support for Chinese descriptions following China's silver decision. Interest in Brazilians was stimulated by the news that the frozen debts plan has been approved by the Executive. The 1914 Funding led a general advance with a gain of ¾ to 59½. Peru Corporations were another firm spot, especially the Debentures, which added 2½ to 53. European issues were quiet, but movements in Germans and Greeks were favourable.

RAILS

There was little doing in British Rails, but, in sympathy with surrounding departments, the tendency was firm, and several issues moved to higher levels. Southern Preferred were outstanding with a point rise to 79½. Foreign Rails presented a firm appearance, Argentines being ½ better all round. Colonials also moved in the right direction, but American Rails were subdued and lower where changed.

INDUSTRIALS

Industrials were widely bought as a result of continued favourable trade reports and the proposed expenditure on railway equipment and on roads. Cement and Electrical Equipment issues were in particularly heavy demand, while Iron and Steels also attracted considerable attention. In the Motor section Commercial Vehicle issues were absorbed in anticipation of larger dividends, and the same reason was responsible for buying of certain Brewery shares. Elsewhere Shipping issues were well supported, and many of the leading Miscellaneous shares were substantially better.

MINES

Among Mines Kaffirs were bought on Continental and local account, and again finished firm. In the West African group Ashantis were a notably good feature, and several others strengthened. Australians were quietly firm, while Indian Gold shares attracted good support, and in some instances finished appreciably higher.

The tone in the Oil Share market was firm, and most of the leading issues again advanced. A feature was a sharp rise in Attock, due to buying on development news.

MOTORS AND TEXTILES

BIRMINGHAM

Although some leaders were quiet, the tone was strong. Lucas 23. Leylands 72/9, and Dennis 33/6, all supported. Humbers Prefd. hard, 21/6. Standards easier, 81.3. Duplops neglected, 38/4½.

Alvis	11/9	Napiers	12/3
Austins	40/3	Raleighs	54/7½
Do. "A"	40/3	Rileys	55/3
Bluemels	42/-	Rolls	7½
Enfields	30/-	Rovers	18/-
Fords	54/-	Singers	6/-
Lucas	60/3	Triumphs	7/-

MANCHESTER

Textiles brighter and several advances recorded. Calicos ⅛- higher.

Bleachers	6/9-7/-	Courtaulds	53/6-54/-
Calicos	9/9-10/-	Dunlops	38/3-38/6
Dyers	9/9-10/3	Turner & Newall	58/9-
Cottons	44/-45/-	Wall Paper Def.	55/6-
Spinners	8/3-8/9		
"Slubbers"	5/6-6/-		56/6
Coats	62/3-62/9	A. & S. Henry	10/9-11/3
Velvets	3/9-4/3		

OIL YIELD

British Controlled Oils.—Production for week ended November 2.—Venezuela, 15,454 barrels; Trinidad, 31,941 barrels—(total, 47,395 barrels.

for smooth running....

Life Assurance is as necessary to the financial side of a man's life as tyres are to the motor car. Take another policy *now* while the doctor cannot deny you.

SCOTTISH WIDOWS' FUND

THE HALL MARK OF STERLING QUALITY IN MUTUAL LIFE ASSURANCE

Write to the Secretary IRISH FREE STATE OFFICE 41, Westmoreland Street, C.4. Telephone No. 2128

MARKETS AT A GLANCE

Monday Night.

STOCKS AND SHARES:

London cheerful.
Dublin firmer.
Manchester Textiles brighter.
Birmingham Motors hard.
New York firm.

MONEY:

Bank of England Rate	2	p.c.
Last Year	2	p.c.
Irish Bank Rate	3	p.c.
London Day-to-Day Loans	½	p.c.
London Three Months' Bills	½-⅝	p.c.
Price of Gold	141/5	
Silver (spot)	29½d.	

THE INDUSTRIAL MARKET

SEVERAL STRONG FEATURES

TATE AND LYLE ADVANCE

The new account in the Industrial Market started in optimistic mood yesterday. Fresh buyers came forward encouraged by the results of the municipal elections, good trade reports and the proposed expansion programmes. Encouraging advices from Wall street were reflected in the trans-Atlantic counters. Although there was not a great deal doing on this side they finished with a firm appearance in the late dealings. "Emmies" full report and accounts stimulated interest in the shares, which improved.

Cable and Wireless stocks showed to advantage, the Preference rising to 102½ and the Ordinary to 26.

A NEW HIGH RECORD

Active interest continued to centre on Electrical Equipments. Crompton Parkinson were prominent on expectations of a capital bonus, the shares changing hands up to the new high record of 95s., while they finished with a net advance of 3s. 9d. at 93s. 9d. Johnson and Phillips were firm at 42s. 6d. ex div. and rights, and the new shares changed hands up to 3s. prem.

Business in Iron and Steel descriptions further expanded, some appreciable gains being finally recorded. The Richard Thomas issues were in request. Strong buying of Whitehead Iron raised the price ⅞, and Dorman Long were a good market.

MOTORS IN DEMAND.

A good demand again existed for Motor shares, with Commercial Vehicle descriptions prominent. Favourable dividend anticipations were responsible for strong buying of Leylands and Dennis Bros. Standards, Fords and S. Smith Preferred-Ordinary were all higher.

Aviation and kindred descriptions maintained a steady tone with fair business in progress. Rolls-Royce improved, and small gains were shown by Napier, Hawker and Handley Page Participating Preferences.

BREWERIES SUPPORTED.

Dividend expectations brought in fresh supporters to Brewery Shares. Bass, Ratcliff gained 1s. 6d., and Benskins a similar amount to 83s., while advances of 1s. were recorded by Guinness, Friary, Holroyd, Ind Coope and Hodgsons. The Tobacco leaders also came in for further attention. Carreras, Gallahers, "Bats," "Imps" were all better.

In the Newspaper group, *Sunday Pictorial* continued in request.

There was a general improvement in the Drapery and Departmental Stores section. Marks and Spencers closed 1/16 to the good, while Woolworths rallied.

UNILEVERS IN DEMAND.

Among Provision and Catering Shares, Tate and Lyle were well supported, and the final price of 87s. 6d. left them 2s. 9d. higher on the day. The two Unilevers were also in demand.

Textiles made a satisfactory showing. Fine Spinners advanced, while Calico Printers showed to advantage. Coats rose a few pence, there also being a renewed demand for Bleachers. In the Rayon section, Courtaulds were the turn harder, while Canadian Celanese and British Celanese were again better.

SHIPPING FEATURES.

Some of the Shipping issues were in good demand. Clan Line went ahead to around 5½ in anticipation of a capital bonus. R.M. realisation touched 32s. at one time, closing with a net gain of 1s. 6d. at 31s. 6d. on reports of negotiations for the sale of the company's interest in Macandrews and Co.

E.D. realisation further improved 6 to 28s. 6d., while Furness, Withy hardened to 18s. 1½d. and P. and O. Deferred to 18s. 7½d.

In the Land section, Sudans strengthened.

CEMENT SUPPORTED.

The Miscellaneous section gave a satisfactory display, several good features being apparent. Cement issues encountered renewed support on the proposed road building programme. British Oxygens gained a modest fraction. Dunlops closed a shade easier, but Triplex were bought up to 79s. 6d.

OILS SUPPORTED

Activity and strength characterised the start of the new account in Oil shares, the turnover in the leaders showing further expansion, while interest broadened, several of the more speculative descriptions enjoying good support.

Firmness was displayed by American Oil Stocks on Saturday last, while a further rise occurred in Amsterdam, Royal Dutch being prominent. Yesterday a good local demand was accompanied by buying on Continental account. The arrangements in connection with the carry-over were "givers on." Shell Bearer, Royal Dutch, Anglo-Iranians and Burmahs were "takers in." The general charge for the continuation of bargains was again 3½ to 4¼ per cent. The contango position was fairly easily arranged.

One of the most active features was once more provided by Attock Oils. The market in these shares is a comparatively narrow one, and the price of the shares continued to soar, the day's business resulting in an advance of 5s. 9d. to 24s. The rapidity of the rise in these shares is illustrated by the fact that in August last they stood at about 8s.

RUBBERS SUBDUED

Owing to a considerable slackening of interest and scattered selling, an easier tendency developed in the Rubber Share market yesterday. Movements were mostly small, however, and the only declines of any importance occurred in F.M.S., Malacca, Golden Hope and Batu Tiga. In the commodity section trading was of steady proportions, with spot rubber selling up to 9¼d. per lb. United Kingdom stocks of rubber decreased by 89 tons last week.

GOLD PROFIT FOR OCTOBER

Luipaards Vlei.—£21,731 (£19,887 in Sept.).

VALUE OF THE £

	Monday.	Saturday.	Per Cent. of Parity.
New York	4.92¼*	4.91¼	101.1
Montreal	4.96½	4.97	102.1
Amsterdam	7.25	7.24	59.9
Berlin	12.24	12.22	59.9
Brussels	29.14	29.18½	83.3
Copenhagen	22.40	22.40	123.4
Geneva	15.14	15.12½	60.0
Milan	60¾	60½	65.7
Oslo	19.90½	19.90½	109.6
Paris	74⅛	74¼	60.2
Stockholm	19.39½	19.39½	106.8
Kobe	14/2	14/2	175.3

*Close in New York, 4.92½.

LATEST CLOSING AND STREET PRICES

BRITISH FUNDS, ETC.

	Closing.	Rise or fall
Consols 2½%	84⅜ 84⅞	+ 1
Do. 2½%	113⅞ 114⅜	+ ⅜
3½% War Loan	104½ 101⅝	+ 3/16
Funding Loan	115⅜ 116⅛	+ ⅜
Victory Bonds	113⅞ 114⅜	+ ⅜
3% Conversion Loan	103½ 103⅝	+ ⅛
3½% Conversion Loan	101⅝ 102⅛	+ ⅛
4½% Conversion Loan	110⅜ 110⅝	.....
5% Conversion Loan	117⅜ 117⅝	+ ⅛
2½ % Irish Land Stock 1963	85 87	+ ½
Irish Free State 4½% Land Bonds	107 110	...
India 3%	84 85	+1½
Do. 3½%	75 80	.....
Do. 4½%	109½ 110½	.....
Do. 5½%	102¾ 103	.....
Local Loans	63⅝ 64⅛	+ ⅛
Sudan 4½%	111 113	.....

PUBLIC BONDS AND STOCKS.

Cent. El. Bd. 4% 1950-89	104 106	.....
Do. 5% 1950-70	114 116	.....
Do. 4½% 1961-73	110 112	+ 1
Do. 5% 1953-78	116 118	.....
Do. 4½% 1957-82	111 113	.....
Metro. Water 3 p.c. (a)	85 97	.....

DOMINION AND COLONIAL STOCKS.

Australian Com. 5 p.c. 1945-75	110¾ 111¼	+ ¼
Do. do. 4 p.c. 1942-48	102 104	.....
Do. do. 3½ p.c. 1948-53	101 103	.....
Canada 4 p.c. 1940-60	102 104	.....
Do. 4 p.c. 1953-55	106 108	.....
Cape 3½ p.c. Cons.	101 103	.....
Ceylon 4 p.c.	103 105	.....
N.S.W. 5 p.c. 1945-65	107¾ 108¼	+ ¼
Do. 4 p.c. 1942-62	102 104	.....
Do. 4½ p.c. 1938-45	100½ 101½	.....
New Zealand 6 p.c. 1936-51	103 105	.....
Do. 5½ p.c. 1940-54	103 105	.....
Nigeria 6 p.c.	126 128	.....
Queensland 5 p.c. 1940-60	105¾ 106¼	+ ¼
South African 4 p.c. 1943-63	104 106	.....
Do. 5 p.c. 1945-73	117 118	.....
South Australian 5 p.c. 1945-75	110¼ 110⅝	.....
Do. 4 p.c. 1940-60	101 103	.....
Victoria 4 p.c. 1940-60	100 102	.....
Do. 5 p.c. 1945-75	110½ 111	+ ¼
Western Australian 5 p.c. 1945-75	110 110½	+ ¼
Do. 4 p.c. 1942-62	101 103	.....

BANKS.

Anglo-South American (£10 £5 paid)	9 9⅛	.....
Bank of Australasia	9⅛ 9⅜	+ 1/16
Bank of England	380 384	+ 2
Bank of Montreal	363 373	.....
Bank of New South Wales	14⅜ 15⅜	.....
Bank of New Zealand	23½ 25	.....
Barclay's "A" Shares	10¼ 10⅝	+1/16
British Overseas	4⅞ 4⅞	.....
Canadian of Commerce	29½ 30½	+ ⅛
Chartered of India	13⅝ 14⅛	+ ⅛
Hong Kong and Shanghai	104 107	+ 2
Lloyds	59/6 60/6	+0/3
London and S. American	73/9 78/0	.....
Martins, £20 (£2/10 paid)	39½ 40½	.....
Midland	85⅝ 90⅜	.....
National Discount "B"	12¾ 13⅛	.....
National Provincial (£4 pd.)	14⅜ 14⅝	.....
Royal of Canada	30½ 31½	.....
Standard of South Africa	14¼ 14⅞	+1/16
Union of Australia	7⅛ 7⅜	+1/16
Westminster Bank (£1)	91/0 92/0	+0/4½

FOREIGN STOCKS.

M.U.—Oct. 21.

100½	Argentine 4 p.c. Funding	98½	100½ – ½
	Austrian 3 p.c. Guar. Sterling Bonds	101	103 .....
101	Belgian 3 p.c.	100	102 .....
23	Brazil 5½ p.c. S. Bds. '27	23	24 + ¼
57½	Do. 5 p.c. Funding	76	77 + ¼
54½	Do. 5 p.c. do., 1914	53½	53⅝ + ⅛
102	Chinese 4½ p.c., 1898	101¼	102¼ + ½
76	Do. 5 p.c., 1912	76½	77½ +1
92	Do. 5 p.c. Reorg., 1913	92	93 + ½
94	Chinese Imp. Ry. 5% Gld.	93	97 .....
69	Do. Shanghai-Nanking 5 p.c.	67	71 .....
24	Do. Tientsin-Pukow 5 p.c.	25	30 +4
102½	Czecho Slovakia Bonds	101½	102½ – ½
103	Egyptian Unified	103	104 .....
25⅛	French Loan 4 p.c.	25½	26 + ⅛
58⅛	German 7 p.c.	58½	59½ + ¼
43½	Do. 5½ p.c.	43¼	44¼ .....
–	Do. Potash 7 p.c.	67	68 + ½
37	Greek 7 p.c., 1924	37½	38½ + ½
29	Do. 6 p.c. Stabs.	28	31 .....
28	Do. 5 p.c., 1914	27	30 .....
20	Italian Rentes	18	22 .....
96	Japan 6 p.c., 1924	95¾	96¾ + ¼
89½	Do. 5½ p.c. Conversion	89	90 .....
7½	Mexican 5 p.c., '99	6½	8½ .....
7½	Do. 6 p.c. 10-Y. Treas.	6½	8½ .....
66	Peru 7½ p.c. Guano	43	48 .....
2	Peruvian Corporation	1⅞	2¼ .....
10	Do. Pref.	10¼	10¾ + ⅜
51	Do. Debs.	52	54 +1/2
90	Poland 7 p.c. Sterling	89½	90⅛ .....
72	Portuguese 6 p.c.	71¾	72¾ + ¼
–	Spanish 4 p.c.	75	80 .....
4½	Turkish 7½ p.c., 1933	3⅞	4⅜ .....

BRITISH RAILS.

45¾	Great Western	45¼	46¼ + ½
–	Do. 5 p.c. Pref.	110	112 .....
17½	Ldn., Mid. & Scot. Ord.	17½	17⅝ + ⅛
–	Do. 4 p.c. Pref.	78	80 + ½
–	Do. 5 p.c. Red. Pref.	99	102 .....
–	Do. 4 p.c. Pref., 1923	48½	50½ –1
9½	Ldn., North-East. 5 p.c. Pref.-Ord.	9¼	9⅜ + ⅛
5	Do. Def.-Ord.	5⅛	5⅝ + ⅛
–	Do. 4 p.c. 1st Pref.	50	52 + ½
–	Do. 5 p.c. 2nd Pref.	50	52 + ½
–	Lond. Trans. 5 p.c. "A"	120	132 .....
–	Do. 4½ p.c. "A"	119	127 .....
–	Do. "B"	125	128 +1
–	Do. "C"	100	101 + ¼
79	Southern Pref.-Ord.	79	80 + ¼
19	Do. Def.-Ord.	18¾	19¼ + ¼
–	Do. 5 p.c. Pref.	113	115 .....

COLONIAL AND FOREIGN RAILS.

19½	Antofagasta Ord.	19	21 .....
–	Argentine G.W. Ord.	5	8 .....
–	Bahia Blanca Guar. Stk.	60	63 .....
15½	Buenos Ayres Gt. Sthn.	14½	16½ + ½
5½	Buenos Ayres & Pacific.	5	7 + ⅜
12	Buenos Ayres and W.	11½	13½ + ½
–	Canadian National Guar.	1.5	1.8 +1
9¼	Canadian Pacific (825).	9⅝16	9⅞16 + 1/16
8	Central Argentine Ord.	8	10 + ½
–	Do. Def.	4	6 .....
–	Central Uruguay Ord.	3	5 .....
2	Cordoba Central New	1½	3½ .....
–	Do. 1st Deb.	25½	27½ .....
6½	Do. 2nd Deb.	5½	7½ .....
8	Entre Rios	7	9 .....
–	Do. 6 p.c. Cum. Pref.	9	12 .....
–	Grand Trunk 4 p.c. Guar	97	100 +1
–	Do. 4 p.c. Perp. Deb.	98	101 .....
–	Interni. of Cent. America	1	3 .....
3	Leopoldina	3	4 .....
10/6	Mexican Rail	¼	⅞ .....
1¼	Do. 4p.c. Pref.	1½	2½ .....
15/0	Do. 6 p.c. Pref.	¾	1¼ .....
39	San Paulo Ord.	38	43 .....
–	United Havana	1	3 .....

AMERICAN RAILS.

–	Atchison	48	51 .....
–	Chicago, Milwaukee New	½	1½ .....
23	New York Central	22	23 .....
–	Pennsylvania	38	39 –1
9¾	Southern Common	9⅝	11 .....
–	Southern Pacific	17	20 .....
96	Union Pacific	94	98 .....

BREWERIES AND DISTILLERIES.

M.U.—Nov. 4.

123/0	Bass, Ratcliff Ord.	123/6	125/0 +1/6
5/6	Brewers of Vancouver	6/1½	5/7½ –0/1½
10/6	City of London Def. (5/-)	10/0	11/0 .....
92/6	Cou age Ord.	91/6	93/6 .....
52/9	Distillers Ord. (10/)	92/3	93/3 –0/3
142/0	Guinness Ord. (£1 units)	141/0	144/0 +1/0
112/0	Ind Coope and Alisopp.	112/0	114/0 +1/0
–	Mitchell and Butlers	94/0	95/0 .....
30/0	South African Breweries	29/0	31/0 .....
–	Walker (John) Pref.	31/0	32/6 .....
19/9	Walker (P.) & R. Cain Or	19/9	20/9 +0/6
72/6	Watney Combe Def.	72/6	73/6 +0/6

DRAPERY AND STORES.

77/0	Barker (John)	76/6	77/6 .....
5/6	Cook, Son and Co.	5/3	6/3 .....
–	Gamage (A. W.)	19/9	20/6 +0/1½
79/3	Harrod's Stores	80/0	81/0 +0/3
4/0	Marshall & Snelg.	4/0	5/3 .....
20/6	Maple and Co.	20/0	21/0 .....
4½	Marks & Spencer (5/-)	4⅞16	4⅞16 –1/16
–	Selfridges Pref.	77/0	78/0 +0/3
110/3	Woolworth Ord.	110/0	111/0 +0/6
29½	Do. Pref.	29/5	30/3 .....

ELECTRIC SUPPLY.

–	Bournemouth and Poole	77/0	78/0 .....
35/0	Charing Cross	34/0	36/0 .....
37/0	City of London	38/6	37/6 .....
34/6	County of London	51/3	53/3 .....
–	Edmundson's	41/6	42/6 +0/6
–	Electric Supply Corp.	60/0	62/0 .....
–	Lancashire	37/6	38/6 .....
38/9	London Electric	38/3	39/3 .....
51/0	Metropolitan	51/0	52/0 .....
33/0	North-Eastern	32/9	33/6 .....
33/6	St. James's	37/6	34/6 .....
–	South London	12/6	34/6 .....
33/6	Westminster Electric	35/6	35/6 .....
–	Whitehall Inv. Pref.	23/0	24/0 .....
–	Yorkshire Ord.	42/0	43/9 .....

ELECTRICAL EQUIPMENT.

36/6	Associated Electric Ind.	36/6	37/6 +1/0
90/0	British Insul. Cables	89/3	91/3 +0/3
75/6	Callenders Cable	75/0	76/0 .....
–	Enfield Cable	52/6	55/0 .....
18/0	English Electric	17/6	17/3 +0/6
23/0	Ever Ready (5/-)	22/9	23/0 –0/3
65/0	General Electric Ord.	66/6	67/6 +2/0
6½	Henley's Telegraph	6⅞	7⅛ .....
43/9	Johnson and Phillips	42/0	43/0 –1/3
–	Phillips Lamps	2⅝16	2⅞16 .....
22/6	Siemens	22/3	23/3 .....
–	Telegraph Constr.	23/0	24/3 +0/3

INSURANCE.

–	Alliance £20 (£2 4/- p.)	27	28 .....
–	Atlas £5 (£1 5/- paid)	14	14½ .....
–	Com Un. £1 Units	9⅞	10⅜ .....
–	Eagle Star Ord. £5	20½	21½ .....
–	Employers' £1 (5/- paid)	3⅛	3⅜ .....
–	Gen. Accid. £5 (£2½ p.)	13	14 .....
–	Guardian £3 (10/- paid)	14	14½ .....
–	L. & Lan. Fire £5 (£2)	32	33 .....
–	Lon. Ass. £2½ (£1¼ p.)	13½	13⅞ .....
–	N.B & Mer. £5 (£1¼ p.)	48	49 .....
–	Northern £10 (£1 paid)	19½	20½ .....
–	Pearl £1	21½	22½ .....
–	Phoenix £10 (£1 paid)	18½	19⅝ .....
–	Do. £1 10.D.	16¾	17¾ .....
–	Prudential	36	37 .....
–	Do. "B" £1 (4/- pd.)	5⅛	5⅜ .....
–	Royal Exchange	16	16½ .....
–	Royal Ins. £1 (10/- pd.)	1¾	1⅞ .....
–	Sun Ins. £1 (5/- paid)	4⅝	4¾ .....
–	Sun Life £1 (1.p.)	2¾	2¼ .....
–	Yorkshire 50/- (10/- pd.)	8⅞	9⅛ + ⅛

LAND AND INVESTMENT.

14/9	Argentine Land Invest.	14/0	13/0 –0/6
16/0	Do. Southern Land	13/6	16/6 .....
–	Covent Garden Ord.	31/6	31/6 .....
–	Forestal Land	12/6	10/3 +0/1½
17/3	Hudson's Bay Ord	17/3	17/3 +0/3
–	Hyderabad Deccan	1⅛	1⅛ .....
1/3	Pekin Syndicate	1/3	1/9 .....
33/3	Sudan Plantations	33/6	34/6 +1/0

OILS.

M.U.—Nov. 4.

23/6	Anglo-Persian	23/6	24/0 +0/6
1⅝	Anglo-Egyptian "B"	1⅝	1⅝ .....
3/32	Anglo-Iranian Ord	3/32	3/32 +1/32
34/3	Do. 8 p.c. 1st Pref	35/3	35/9 +0/1½
36/10	Do. 9 p.c. 2nd Pref	36/9	37/3 +0/1½
21/7½	Anglo Trinidad (£/- shares)	21/7½	22/1½ +0/1½
21/0	Attock	23/6	24/6 +2/0
13/1½	British Borneo Pet. (6/0)	13/6	14/0 +0/0
5/0	British Burmah (8/0)	6/6	6/6 .....
3/4½	British Controlled A	3/11½	3/7½ .....
6/10½	Do. Pref	6/10½	7/4½ +0/4½
2 15/16	Burmah	2 15/16	4 +1/16
37/9	Do. 6 p.c. Pref	37/9	39/3 +0/3
5/3	Canadian Eagle Ord.	5/0	5/6 +0/1½
8/9	Do. 7 p.c. 1st Pref ($3)	11/9	12/3 .....
6/3	Do. 8 p.c. Pref	6/3	7/3 .....
2/10½	Kern River (10/)	2/9	3/3 +0/1½
1 29/32	Lobitos	1 29/32	1 27/32 +1/16
5/9	Mexican Eagle Ord	5/6	6/0 +0/1½
6/6	Do. 8 p.c. Pref	6/3	7/3 +0/3
6/1½	Do. 7 p.c 1st Pref (4 pesos)	6/0	6/6 .....
0/3	North Caucasian (10/)	1/0	1/6 .....
7/9	Phoenix Oil	7/7½	8/1½ +0/0
4/0	Do. 1/- shares	3/9	4/3 +0/1½
29/4	Royal Dutch	29⅝	29⅞ + ¼
4 1/32	Shell Transport	4	4 1/16 +1/32
12¾	Do. 5 p.c. Pref. £10	12½	13* .....
37/4½	Do. 7 p.c. Pref	37/3	37/9 +0/1½
8/0	Steaua Romana	8/1½	8/7½ +0/1½
4 4/32	Tankers Pref	4/3	4/9 +0/1½
9/3	Trinidad Central	9/0	9/6 .....
3/32	Trinidad Leasehold	3/32	3/32 –1/16
2 1/32	V.O.C. Holdings	2	2 1/16 +1/32
2 1/32	Do. 7 p.c. Pref	2	2 1/16 +1/32

TEAS.

Amal Estates	12¼ – ½	Imperial	17/32 .....
Assam Con	1 1/16 – 1/32	Jelinga Valley	1 .....
Assam Front'r	21/32	Jhanzie	1⅝ .....
Reg'want'lawa	2 1/16	Jokai	2 – 1/16
Borelli	2 1/16	Jorehaut	2¼ .....
Brahmapoutra	1 6/7	Kanan Devan	29½ .....
Brit. Indian	2⅛	Lebong	2 .....
Budla Beta	2 1/16	Lungla	1 7/32 .....
Ceylon Plant	⅞	Mahum	1 1/16 .....
Ceylon Prod	1	Mosulnd	1 1/16 .....
Charcola	19/32	Nadeem	1 1/16 .....
Chubwa	2 1/16	New Dimbula	3/16 .....
Chulua	1 1/16	New Gunung Eliya	1 .....
Co. Tea & Ex	2 1/16 – 1/16	Ouvah	1 7/32 .....
Darjeeling Co.	1 1/16	Pascoe & Nil	1/8 .....
Do. Consol	2 1/16	Pathoban	2½ .....
Dunsbar	2 1/16	Pundaloya	2 .....
Dimbula Val	2 1/16	Rosehaugh Co.	2 .....
Doonay	2 1/16	Scottish Assam	1 7/8 .....
Doom Dooma	2 1/16	Scot. T. & L.	1 15/16 .....
Eng. Assam	2 1/16	Singlo	1 15/16 .....
Fast Dooma	2 1/16	Sumatra	1 .....
Empire	1 1/16 – 1/16	Travancore	2 1/16 .....
Galaha Ceylon	1 1/16	Un. Assam	1 7/8 .....

RUBBERS.

26/0	Anglo-Dutch	25/10½	.....
13/0	Anglo-Malay	13/9	.....
3/4½	Bukit Mertajam	3/4½	.....
0/10	Bukit Rambawan	1/0	.....
17/6	Grand Central	17 4½	–0/4½
1 15/32	Highlands	1 31/32	.....
13/6	Jugra Land	13/9	.....
15/0	Kuala Lumpur	15/6	.....
19/6	Linggi	18/9	–0/3
4/3	London Asiatic	4/3	–0/1½
23/6	Malacca	23/3	–0/6
2/6	Malaya Ord.	3/0	–0/3
3/3	Merlimau-Pegoh	3/3	.....
20/0	Orient Trust	20/0	.....
20/9	Rubber Trust	20/9	–0/1½
20/6	Sungei Way	20/6	.....
25/0	Tandjong Malim	25/0*	.....
2 3/32	United Sua Betong	55/7½	.....
9/9	Vallambrosa	9/10½	–0/1½
–	Allager	1/7½	Java Amal 20/0 .....
–	Anglo-Java (4/0)	3/3	Kanumbing 4/0 .....
–	do. 5 p.c. debs.	89½	Kepong (2/-) 3/4½ –0/1½
–	Batu Tiga	2 3/32 –0/7½	Kepitigalla 0/10½ .....
–	Bernam Per's	2.0	Kinta Kellas 2/3 .....
–	Bikam (2/-)	0/7	Kombok 2/3 .....
94/0	Brit. I.G. Trst	78*	Kuala Sel 3/7½ .....
–	Brit. E. Java	1/1½	Ledbury 24/4½ .....
–	Bronte Selitir	1/1½	Manch'r N.E. 12/6 –0/3
–	Bunlar	1/9	N. Bunmock 11/3 .....
–	Castlefield	3/7½ –0/3	P.P.K (C'y'n) 12/6 .....
–	Central Perak	2/3 –0/1½	Pajaling 30/7½ .....
–	Chersonese	2/10	Perak (2/-) 2/10 .....
–	Cheviot	4/0	Ramunian 1/6 .....
–	Cicely	4/6	Rim Malacca 2/6 .....
–	Djasinga	13/9	Sednak 27/3 .....
–	East Sumatra	2/3*	Soember Ajoe 1/7½ .....

IRISHMAN'S DIARY

"Shaun the Post" : A Buttery Collection : Barrel Organs : Children's Sayings

Mr. Bruce Flegg

Mr. Bruce Flegg, who is playing the name part in the opera of "Shaun the Post" at the Gaiety this week, began his career as an architect, and is an Associate of the Royal Institute of British Architects. While practising that profession he took a deep interest in music, especially singing, and eventually music proved a stronger "pull" than architecture. While still an architect he sang the tenor solo part in Bach's "Mass in B Minor" at Queen's Hall, London, after which he definitely gave up architecture for music. In addition to much singing as principal in oratorio and other standard works, he has sung leading *rôles* in operas by Mozart and Gluck, and had a marked success in Boughton's "Immortal Hour." Mr. Flegg, one of whose chief recreations is sketching, is a son-in-law of Mr. Dermod O'Brien, P.R.H.A.

MR. BRUCE FLEGG.

Lord Derby and Ulster

I am afraid Lord Derby's suggestion of an Ulster Derby, made in Belfast on Saturday, is hardly likely to bear fruit. I also fear this great sportsman does not know his Ulster very well or he would know that the Six County area is the least "horsey" in all Ireland. It is true there are some of the finest sportsmen there. Such are the three Dixon brothers, Mr. C. L. Mackean, Mr. W. Barnett and Mr. Willis and one or two others, but the general public of Belfast and its neighbourhood have never supported racing. It is a notorious fact that if you took away the Free State element who give their support to the two or three meetings held in the Six Counties, you would get a deserted racecourse. The Belfast public does not go racing, whether because it dislikes parting with its coin of the realm for admission fees or that it regards racing as a sinful pastime I cannot say. It would certainly be wrong to attribute the shortcoming to the Scottish origin of the Belfast public, for the Scot in Scotland is a most ardent supporter of racing and sport. King James II. even granted a Charter to the Down Royal Horse-breeding Society, but even that has failed to make racing popular. Personally, I think the wrong King gave the Charter, and that had it been granted by William instead of his father-in-law the Orangemen in Ulster would be better racegoers to-day?

However, there's no knowing, but Lord Derby's suggestion to Sir Thomas Dixon might succeed in doing to the general public of Ulster what James II. and others have failed to do up till now.

Abyssinia and the Caliphate

Abyssinia seems always to have been a bone of contention with other lands and peoples, if not as a country to be conquered, then as a race to be converted to one faith or another. Though much of the land was converted to Christianity by St. Frumentius in the early part of the fourth century, who baptised the brother Kings, Ababa and Atshaba, the rise of the Crescent saw Moslem influence having its say in religious matters, at least. At one time, after the country had been practically isolated by the victorious followers of the Prophet, the Caliph of Alexandria had a deciding voice in the appointment of the bishops. This naturally has caused considerable aberrations in the Abyssinian faith from those doctrines held by the original mother Church at Rome. The great authority on Abyssinia is the Lazarist monk, Pere J.-B. Coulbeaux, who died in Paris in 1921. Father Coulbeaux, who had passed 30 years among the people of the country, was also the publisher of many works which the Emperor Menelik was reported to have read with admiration.

What Children Say

I have often wondered how many of the "wisecracks" that amuse us in the cinema are the stored-up sayings of children. Some of the children's sayings which I have seen recently in print suggest that a great many of these witticisms come from that source. For instance, a child in an English elementary school was asked to explain in her homework the difference between income and expenditure. She consulted her father, and then wrote: "I can't answer the question exactly. Father started to tell me what his expenditure on himself was, but mother came in, and dad at once dried up." Another child defined memory as "The thing you forget with"; and one thought a skeleton was "A man without any meat on his bones." One little scholar proudly informed her parents that she knew her teacher loved her "because she always put a big X on her sums." Probably any of these would "get the laugh" if given from stage or screen.

Plaques

Some time ago I referred to the movement set on foot in Dublin to mark appropriately the houses of men famed in literature and the arts, and I hope still that something practical is being done about it, because frequently there are reminders that in this respect other cities are more generous than we are. In London a special committee rules the naming of streets and the marking of houses to keep alive old memories, and I have observed that in Bath public attention almost at every turn is drawn to sites of historical interest. It seems that nobody who has done anything worth while in the West Country could escape the posthumous honour of a plaque. Our only mural memorial to literature—excepting Dean Swift's—is on the house wherein lived Richard Brinsley Sheridan, whose setting for "The Rivals" was Bath.

It is hoped that the Irish Academy of Letters, or whichever authoritative body undertakes the laudable work, will tackle the job wholeheartedly, with the breadth of vision shown by the members of the Saintsbury Club, in Bath, who have unveiled a tablet to the late Professor Saintsbury. Here was no mere, rude affixing, but a ceremonial proceeding, which suggests gouty possibilities if a great number of tablets is set up in Dublin. The participants foregathered in the Pump Room, where, after listening to an epicurean lecture on the qualities of ripe cheese and rare wines, they regaled themselves at pleasure with "cuts"—"plaques" suggests itself—of prime Cheddar, Double Gloucester and Dorset Blue, and libations of old hunting port. Then the party adjourned to the place appointed for the unveiling ceremony.

A Buttery Collection

As well as the spirit of fraternity and hospitality there was in the Bath unveiling ceremony much commonsense and practical application. Professor Saintsbury was a scholarly writer, who, after determining never to court popularity in the ordinary way, gathered a wide circle of admirers by his Notes on a Cellar Book. Thenceforth his general subjects were food and wine.

Many writers have touched upon these absorbing subjects: Dumas, for instance—his name re-awakens memories of Brother Gorenflot's stodgings in *Le Carne d'Abondance*. Arnold Bennett, too, had the right idea; but he, in his extravagancy, deserted the victuals and plunged into the intricacies of Grand Hotel management. There are others, but who among them deserves a place in what I would call a "Buttery Collection"? One is Isaac Walton, whose "Compleat Angler" should be the standard authority on the preparation and cooking of fresh-water fish: even the most selfish book collector ought gladly to transfer his first edition from the library to the kitchen, in exchange for the out-of-date "Art of Cookery" (Mrs. Glasse, first edition, with the error, "First catch your hare"). Then I would include "Ingoldsby Legends," because once I ate a salad made to Barham's famous recipe.

My collection would not oust the orthodox cookery books; contrariwise, it would through the medium of pure literature—call it insidious propaganda, if you will—urge our housekeepers and their helps to keener study of them. I see many possibilities in the idea, but in selecting the dozen best buttery-books I need the collaboration of a man of literature who is also a practised hotelier.

Barrel Organs

To judge by the number of barrel organs in active use in Dublin, organ grinding is again proving a prosperous profession. A few years ago one rarely saw these jolly musical instruments; but latterly a number of pushing young men have evidently discovered that there is money in the business. They are energetic fellows, too, and they shove the cumbersome hurdy-gurdies along the streets from an early hour until late at night. At Terenure recently I observed a barrel organ twanging "Roll Along, Covered Wagon," at 10.30 p.m. One man uses a pony to pull the organ, and he is able to cover a wide area without any fatigue beyond turning the handle and collecting the coppers

QUIDNUNC.

FILM NOTES

The Story of Clive

A Disappointing Version : Loretta Young's Display : A New Star : Television

FROM OUR CINEMA CORRESPONDENT.

I CONFESS to being a little disappointed in "Clive of India," which is being shown at the Savoy this week—it does not succeed in giving us a picture either of the making of the Indian Empire, or of the man who did so much to make it. Where the fault actually lies is harder to say. It is at least as well acted as "The Iron Duke," and at least as accurate, historically, as "The House of Rothschild," but it lacks the vitality which was present in both of those films. Perhaps the reason is that the producer, in order to tell us as much as possible about Clive's career and his family life, has tried to tell us everything—and everything, where art is concerned, is nearly always too much.

* * *

Clive's Character

THE general effect is as if somebody were to give the story of Clive as found in the history-books, with illustrations of the more important incidents. Thus we see him as a rather rebellious clerk in the offices of the East India Company, and we watch his progress as a soldier and statesman through Arcot, Plassey, the Black Hole of Calcutta and the negotiations with Mir Jaffeir that finally led to his downfall. Many of these incidents are shown with great skill and imagination. One of the scenes that remain in the memory is that of the young man marching out in the rain with his band of ragamuffins to capture Arcot—almost in defiance of his superiors—and another is the period of indecision and almost of despair before the battle of Plassey. But, on the whole, the man is not explained to us, and it is about the man that we wish to know, not about the record of his work that can be found in the history books. What was there in that turbulent character, so impatient of authority, that made Clive what he must have been? What quality was there in him which made him climb the church steeple when a boy, attempt suicide at Madras, forge a signature in order to gain provinces for England? We are no wiser at the end of the film than at the beginning. We have seen a dashing and rather romantic figure at various points of his career, but nothing more.

* * *

Loretta Young

RONALD COLMAN acts this figure well—though, as may be seen from the photograph, he looks a little unfamiliar without his famous moustache. He is especially good in the earlier scenes, where some attempt has been made to show Clive's character, and it is not his fault if he begins to lose his air of reality later on in the story. Loretta Young, however, is very much better, and this is possibly because her part is very much more convincing. Indeed, there is an insight into this sketch of the wife of a famous man which is not in the full-length portrait of the man himself. She is charming and natural throughout the film, which she undoubtedly "steals" from Mr. Colman.

"Clive of India" is well produced, and of its many exciting episodes, the battle of Plassey is the best shown. The film has not been cut very much, though the few cuts seem to have been very clumsily made.

* * *

A New "Star"

"A WICKED WOMAN" (at the Grafton) is acted with great power by a new actress, Mady Christians, and the film itself has that curiously emphatic air which was common enough in films before the "talkies" came in, but which has gone out of fashion since then. Nowadays the film stories—whether good or bad—are told with restraint, and the technique of "A Wicked Woman" has become so unfamiliar that one greets it as one would an old friend. It puts no reins on the emotions. If it wants to show us a woman murdering her brutal husband the horror is piled on ruthlessly, and when people weep they do it with a will. On the whole, I am not sorry that the old tradition has passed, and that film producers no longer underline their stories so heavily. At the same time, I found the rather *naïve* method of "A Wicked Woman" genuinely refreshing.

RONALD COLMAN.

* * *

THIS must not be taken as implying that the story can be dismissed as a heavy melodrama. It is a study of a mother who is determined that none of her children shall be brought up to be as worthless as their father, and whose own guilty secret becomes so heavy a weight on her mind that at last she resolves to give herself up to justice. There are few subtleties in it, no doubt, but it is told with a vigour that carries a good deal of conviction, and the style of the story is perfectly reproduced in the acting of Mady Christians. Jean Parker and Charles Bickford also appear.

* * *

AT the Corinthian, Norman Foster, Esther Ralston and Evalyn Knapp appear in "Ladies Crave Excitement," which deals with the efforts of rival camera-men in their hunt for newsreel material. One thing leads to another, culminating in the capture of the heroine by escaped convicts, and her rescue by the hero. In the supporting film, "Rainbow's End," Hoot Gibson and June Gale have the principal parts.

* * *

More Television Experiments

IT is seldom that we have as many as three "first-run" houses retaining their films in the same week, and their good fortune leaves me with very little to write about. There was an interesting article on television in this week's *Observer*, however, which may be worth comment. Within the next few weeks, it appears, the results of the latest experiments will be shown at one of the London cinemas by the Baird company. When the picture has been "televised" from some distant spot, it will not be transferred straight to the screen, but will be re-photographed with a special kind of camera in the theatre. The film, having been printed and developed, will then be shown in the ordinary way, and it is said that it can be made ready for exhibition within two minutes of its exposure. The film, of course, can then be used in subsequent programmes.

This method is a compromise between the ordinary film and "direct" television. Up to the present it has been found almost impossible to transfer televised pictures on to the screen without the aid of the most elaborate mechanism, and no method has been found which would be simple and cheap enough to be used in an ordinary cinema. The new experiment may solve this problem; for, although it only gives the picture at secondhand, it does so almost immediately. It sounds practicable, but a good deal will depend on its cost.

* * *

Still Showing

"Roberta"—A musical film, in which there are some really fascinating dances by Fred Astaire and Ginger Rogers, as well as some excellent songs by Irene Dunne. At the Capitol (2nd week).

"Brewster's Millions"—Lively and tuneful, with Jack Buchanan supplying most of the comedy. At the Metropole (2nd week).

"The Scarlet Pimpernel"—A very good version of the novel, in which Leslie Howard takes the principal part. At the Grand Central (3rd week).

"Look Up and Laugh"—The latest Gracie Fields film. At the Theatre de Luxe.

"The Painted Veil"—Greta Garbo acts very well in this film, which is being shown at the Pavilion, Dun Laoghaire.

ON THE WIRELESS

Daily Programme Review

DUBLIN: "The Tuneful Tziganes," 9.0

MIDLAND: "Conspiracy in the Midlands," 9.15.

BERLIN: Symphony in F Minor, Op. 12 (Richard Strauss), 8.15.

PARIS (Poste Parisien): Saint Saëns Concert, 8.20.

VIENNA: Orloff Don Cossack Choir, 7.10.

TWO "talks" of particular interest to many listeners in this country will be included in the Dublin, Athlone and Cork programme to-night. The first of these will be a continuation of the farmers' series by Mr. J. J. Bergin, in which he will discuss the "Fruit Industry," and show how the home market is spoiled for fruit by the three sections. The other "talk"—entitled "The Talking Book for the Blind"—will be given by Mr. J. P. Neary, Secretary of the Irish Association for the Blind, and will describe an interesting invention which enables blind persons to listen to a whole story of nearly half-an-hour's length without any change of record or interruption.

At 9 o'clock a novel feature is presented, when listeners will hear in the Irish programme "The Tuneful Tziganes," a specially organised band, in a selection of Tzigane music from Galicia, the Pyrenees, Arizona, Havana and elsewhere. The very characteristic and accentuated rhythm of these airs should be noted.

From the B.B.C. National and other British stations there are very few items of unusual interest in to-night's programmes. Those, however, who are pleased "to remember the Fifth of November" may "tune in" on the Midland programme at 9.15 a dramatic reconstruction of the famous Gunpowder Plot, entitled "Conspiracy in the Midlands." This conspiracy, which popular fancy mainly associates with Guy Fawkes, is linked to the Midlands by the name of his fellow-plotter, Robert Catesby, a Northamptonshire squire; and it was at his residence, Holbeach House, that the details of the abortive plot were mainly discussed.

Several attractive programmes are being transmitted from continental stations to-night. The recent centenary—celebrated on the 9th of last month—of the birth of the famous modern French composer, Charles Camille Saint Saëns, will be further commemorated by a concert of selected items from his compositions, which will be broadcast from Paris (Poste Parisien). The name of Saint Saëns is mainly associated by the general public with his opera, "Samson and Delila," and for that reason to-night's programme will very probably come as a revelation to many, since he composed half-a-dozen at least beside this, the most celebrated of his operas, as well as three symphonies, four symphonic poems, two orchestral suites, several concertos for piano and orchestra and violin and orchestra, as well as a considerable quantity of chamber music. During his lifetime Saint Saëns was one of the greatest living executants at the piano and organ, and in his works shows a consummate mastery, falling, perhaps, just a little short of absolute genius.

From Berlin to-night Richard Strauss will conduct an augmented station orchestra in their rendering of his symphony in F minor, Op. 12. From Vienna also comes an interesting item—a recital of Russian folk songs by the Orloff Don Cossack Choir.

TO-DAY'S PROGRAMMES

DUBLIN—223 Metres (1,348 Kc.) (1 Kw.), **ATHLONE—531 Metres** (565 Kc.) (60 Kw.), and **CORK—242 Metres** (1,240 Kc.) (1 Kw.).

1.30-2.30—Gramophone.
5.30—Children's Hour.
6.15—Gramophone.
6.45—News.
7. 0—Station Orchestra. Conductor—Dr O'Brien. Leader—Nancie Lord. Die Diebische Elster (Ov.) (Rossini). Waltz from Die Fledermaus (Strauss).
7.20—Prize-winner of Newcomers' Hour of October 14th—John Gough: The Lark in the Clear Air; In Cellar Cool; Asleep in the Deep.
7.30—J. J. Bergin: "The Fruit Industry in Saorstat Eireann."
7.45—Station Orchestra. Conductor—Dr. O'Brien. Leader—Nancie Lord. Decameron Nights (Finck); Danse des Lubines (Gillet); Danse Piemontese (Sinigaglia).
8.15—Mr. J. P. Neary, Secretary Irish Association for the Blind: "The Talking Book for the Blind."
8.45—Station Strings. Conductor—Signor Grossi. Leader—Nancie Lord. Dances from The Fairy Queen (Purcell-Roothman).
9. 0—"Tuneful Tziganes."
9.30—Sponsored Programme.
10.30—News, concluded by Light Music.
11. 0—Close down.

NORTHERN IRELAND — 307.1 Metres (977 Kc.) (1 Kw.).

10.15—The Daily Service.
10.30—Time, Weather.
10.45-5.15—Regional Programme.
5.15—Children's Hour.
5.55—Northern Ireland Bulletin for Farmers.
6. 0—Time, News, Weather.
6.30—The B.B.C. Northern Ireland Orchestra. Evelyn Gibb (soprano).
7.30—Regional Programme.
9.15—Variety including Younkman's Band.
9.43—Belfast News in Retrospect: Angus Boyd.
10. 0—Time, News, Weather.
10.30-12.0—Dance Music.

NATIONAL—1,500 Metres (200 Kc.) (150 Kw.).

10.15—The Daily Service.
10.30—Time, Weather.
10.45—A Yorkshirewoman in the Kitchen: Mrs. F. M. Ingilson.
11. 0—Sidney Torch, Organ.
11.20—For the Schools.
11.50—Gramophone.
12.15—The Norbert Wethmar Trio.
1. 0—The Scottish Studio Orchestra. Kathleen Hay (soprano).
2. 0—Herring Fishing Bulletin.
2. 5—For the Schools.
2.50—Gramophone.
3.35—For the Schools.
4. 0—To Unemployed Listeners: This and That. John Hilton.
4.20—A Light Classical Concert: Gustav Ferrari (tenor), the Radaport Violoncello Quartet.
5. 0—Time, News and Weather.
6.25—Interlude.
6.30—The Foundations of Music.
6.55—French Language: E. M. Stéphan.
7.30—The Citizen and his Government—6. Parliamentary Government in France and Germany: Agnes Headlam-Morley.
8. 0—The Trial of Madeleine Smith, 1857. A Radio Report.
9.30—Time, News and Weather.
9.40—Election Address.
10. 0—The Dangers of Being Human. A Psycho-Analytical Approach to Social Problems.
10.20—The Walford Hyden Magyar Orchestra.
11.15-12.0—Dance Music.

REGIONAL—342.1 Metres (877 Kc.) (50 Kw.).

10.15—The Daily Service.
10.30—Weather.
10.45—The Western Studio Orchestra.
11.45—The New Victoria Cinema Orchestra.
12.45—Gramophone.
1.15—Owen le P. Franklin (Organ).
2. 0—The Birmingham Theatre Royal Orchestra.
3. 0—The Torquay Municipal Orchestra; Edward Beach (tenor).
4.30—Gramophone Variety.
5.15—Children's Hour.
6. 0—Time, News and Weather.
6.25—Interlude.
6.30—Reginald King and his Orchestra; Henry Wendon (tenor).
7.30—The B.B.C. Dance Orchestra (Henry Hall).
8.15—Peter Dawson, with the B.B.C. Theatre Orchestra.
9.15—The B.B.C. Military Band.
10. 0—Time, News and Weather.
10.30-12.0—Dance Music: Lew Stone and his Band.

MIDLAND—296.2 Metres (1,013 Kc.) (25 Kw.).

10.45-5.15—Regional.
5.15—Children's Hour.
6. 0—Time, News, Weather.
6.30—Frank Newman: Organ.
7. 0—The Kettering Rifle Band. Jack Hill and Basil Hempseed (syncopated entertainers). Edith James (entertainer).
8.15—Regional Programme.
9.15—"Conspiracy in the Midlands": The Story of the Gunpowder Plot. Dramatised by F. R. Buckley.
10. 0—Time, News, Weather.
10.30-11.15—Dance Music.

WEST—373.1 Metres (804 Kc.) (50 Kw.).

10.15—The Daily Service.
10.30—Weather.
10.45-5.15—Regional.
5.15—Children's Hour.
6. 0—Time, News, Weather.
6.30—Bluenclydach Children's Orchestra. Conductor, John Phillips. John Nantlais Jones (treble), Dot Thomas (violin).
7.15—Gramophone: "Learn to Croon."
7.30—Regional Programme.
9.15—The Life We Lead—6; A Candid Chronicle by Ralph Wotherspoon and L. N. Jackson.
9.30—Rhythms Round the World: The Western Studio Orchestra.
10. 0—Time, News, Weather.
10.30—Welsh.
10.35-12.0—Dance Music.

NORTH—449.1 Metres (668 Kc.) (50 Kw.).

10.15—The Daily Service.
10.30—Time and Weather.
10.45-4.0—Regional Programme.
4. 0—Evensong.
4.45—Regional Programme.
5.15—Children's Hour.
6. 0—Time, News and Weather.
6.30—News of the North.
6.50—The Choir of the Gentlemen's Glee Club, Manchester.
7.30—Regional Programme.
9.15—"History into News," presented by Roger Dataller: "Mr. Nevison reappears on the Great North Road, 1683."

(Continued in Column 4.)

NEW UNIT OF VALUE

THE MOUNT STREET CLUB

DUBLIN ROTARIANS HELP WORKLESS

INCLUDING Major J. H. de W. Waller, who spoke on the subject, there were six Governors of the newly-established Mount Street Club present at the Dublin Rotary Club luncheon, held, in the Metropole Restaurant yesterday. The members were: Messrs. P. T. Somerville-Large, chairman; C. H. C. Crampton, Master Builders' Association; D. Kellett, Merchant Drapers' Association; John T. Mohan, J. J. Newcome, and Major Waller.

The Mount Street Club, which will be formally opened to-day at 81 Lower Mount street, is, said Major Waller, a social, occupational and recreational club to cater for the needs of unemployed or casually employed men. The ruling principle of the club is to provide as many means as possible whereby the unemployed man may help himself. A man may obtain a meal, sole his boots, or do anything he likes for himself on the premises, or he may wish to read or play a game. In all directions the Mount Street Club provides a place to which the men may go, and the object is to get them out of a state of depression.

PAY BY WORKING

Every member of the club will pay for membership in the form of two hours' work per week. Meals, games, materials for occupational activities, etc., are paid for in the same way, the standard unit of exchange being one hour's service. Thus the members will pay for everything they get. Gifts for the benefit of the club will, however, be acceptable. But the club is not in any sense

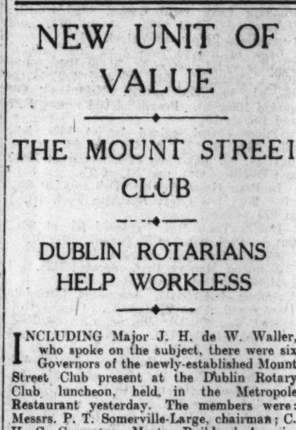

MAJOR J. H. WALLER.

a charity. It will be managed by the members, subject to general control by the Governors. When one hour's service is given the worker will be given a Mount Street "tally." These "tallies" can be offered in payment for meals, games, etc. The club could get on splendidly at a cost of approximately £2,000 a year or less.

It was a great privilege to enable men to get going again, and to be fit for a return to industry when industry was ready for them. This club was one of the finest in Dublin. It was no exaggeration to say that there had been spent on the building at least £3,000.

Mr. Walter Beckett, T.D., said that they could not but thank the team that had taken up this work. They were proud to have in Dublin a set of men willing to help those who could not help themselves. On behalf of Rotary, he wished the venture success, and pledged that club to help the Mount Street Club in every way it could.

Mr. Kevin Kenny asked if the trades union leaders had any objection to unemployed men paying for meals and club accommodation by labour.

Major Waller said that when permission to allow a certain group of men to work overtime was asked the trade union refused, but said that the club could employ them at night, provided they got no payment. While workrooms were provided it should be noted that the club did not allow men to make anything for sale, nor was it in the nature of an employment agency. For that reason support from the trade unions was absolutely secure.

The Chairman introduced visiting Rotarian John L. Woods, while among the non-Rotarian visitors present were Mrs. Charles McGloughlin and Mr. Eugene Davy, the Irish international Rugby player.

Mr. R. Keatinge presided in the absence through illness of Mr. Oswald Jamison, Chairman.

ON THE WIRELESS

(Continued from Column 7.)

9.30—"Signature Tunes—Signed and Unsigned" (Gramophone).
10. 0—Time, News and Weather.
10.30—"Safety First in Industry": A Talk by Loris Mather.
10.45-12.0—Dance Music.

SCOTTISH—391.1 Metres (767 Kc.) (50 Kw.).

10.15—The Daily Service.
10.30—Time and Weather.
10.45—Regional Programme.
11.50—Talk to Scottish Unemployed.
12. 5-2.0—Regional Programme.
2. 0—For the Schools.
3. 0-5.15—Regional Programme.
5.15—Children's Hour.
6. 0—Time, News and Weather.
6.20—Gaelic Lesson—6: John A. Nicolson.
6.50—Piping: Pipe-Major John Sutherland.
7.10—A Scottish Alphabet—"F": "I" stand for
7.30—The B.B.C. Dance Orchestra.
8.15—From Regional.
9.15—Variety from the Theatre Royal, Edinburgh.
9.45—Pleasure in Poetry—5: Thomas Henderson.
10. 0—Time, News and Weather.
10.30—News Bulletin.
10.40-12.0—Dance Music.

ON THE CONTINENT

BERLIN (Funkstunde) (356.7 Metres).—8.15 p.m.—Transmission for all German stations: Symphony in F minor, Op. 12 (Richard Strauss), by the augmented Station Orchestra, conducted by the Composer.

BRUSSELS No. 2 (321.9 Metres).—8.0-10.0 p.m.—Concert of Symphonic Dances by the Radio Symphony Orchestra, conducted by André, with Bass Solos.

BUDAPEST (549.5 Metres).—10.10-11.5 p.m.—Jazz Music from the Café Ostende.

HILVERSUM (H) (1,875 Metres).—7.45-8.40 p.m.—Third Symphony in D minor (Bruckner).

PARIS (Poste Parisien) (312.8 Metres).—8.20-10.30 p.m.—Saint Saëns Concert by the Station Orchestra and Choir, with Piano Solos.

PARIS (Radio Paris) (1,648 Metres).—10.45-12.5 a.m. (Wed.)—Dance Music by the Guillou Band.

ROME (420.8 Metres).—7.50 p.m.—"I Granatieri," operetta in three acts (Valente).

VIENNA (506.8 Metres).—7.10-7.35 p.m.—Recital of Russian Folk Songs by the Orloff Don Cossack Choir.

NATIONAL ART GALLERY REOPENS

The National Art Gallery, Merrion Square, Dublin, will reopen without any formality to-day. No new pictures have been purchased for some time, as there was no one to buy them between the period of Dr. Bodkin's retirement, and the recent arrival of the newly appointed director, Dr. George Furlong.

Neither has anything been done by way of redecorating the premises. It is understood that the Office of Public Works has the matter of renovation under consideration, and that something of this kind will be done at an early date.

The Pekingese green star and limit dog class was won by Lieutenant-Colonel R. H. St. Clair Robinson and Miss G. F. Betty with Yuan Mi at the Irish Terriers' Association Show in Dublin on Saturday last.

SALE AT MILLFIELD HOUSE

FROM OUR CORRESPONDENT.

NEWBRIDGE, Monday.

There was a large attendance to-day at the opening of the auction at Millfield House, the residence of the late Lady McCalmont. Bidding for the various lots reached a high level; the highest price realised was for an Armstrong-Siddeley motor car, which brought £130. A chippendale dining-room suite made £24, and a Turkish carpet £28; a Waterford glass chandelier reached £35 10s. Other prices realised were:—Antique mahogany reading desk, £11 11s.; Turkish border carpet, £16 5s.; antique mahogany bookcase, £5 5s.; four antique mahogany chairs, £10 10s.; three mahogany elbow chairs, £6 10s.; antique cabinet, £10 10s.; old English chime clock, £9 10s.; inlaid table, £10 10s.; antique pierced brass club fender, £17; oval French gilt mirror, £18.

The attendance included:—Lord Holmpatrick, Dr. Friel, Mrs. MacEntee, Mrs. Cullen, Colonel Peacock, Colonel Harrison, Lady Lambert, Mrs. P. Burrill, Mrs. Conor Maguire, Mrs. Tighe, Mrs. P. Brophy. The auction was conducted by Captain J. Vernon for Messrs. R. J. Goff and Co., Ltd., Newbridge, in conjunction with Messrs. McCreery and Sons, Kilkenny. The catering was by Mrs. Lawlor and Sons, Naas.

R.D.S. RECITAL

THE ART OF MYRA HESS

The first of the present season's recitals of classical music at the Royal Dublin Society's premises, Ballsbridge, Dublin, was given yesterday by Myra Hess, the distinguished pianiste. Her reappearance in the series after an interval of some three years or so was very welcome, and, no doubt, accounted

MISS MYRA HESS.

for the attendance of such a large audience, many of whom had pleasant memories of the player's achievement. The programme provided a searching test of the advance that Myra Hess had made in the intervening years. In no respect was that more evident than in her technique. One remembered her brilliance in that respect in past performances, and thought there was little room for improvement; but the years have brought to her such perfection of instrumental control that one cannot conceive, much less perceive, a flaw. She is superbly confident in her command of the keyboard and can extract from it an apparently unlimited gradation of tone and effect. In her opening group, which comprised the "Fantasia in C minor" and the "Partita No. 1 in B flat" of Bach, she gave a beautifully considered reading of the great master. In the fantasia one was greatly impressed with her fine sense of rhythm and her unhurried development of the theme. Both here and in the movements of the Partita there was admirable restraint, but, withal, no weakening in shading, the nuances being very delicately observed.

The advance that has been made by the player, however, was definitely proclaimed in her treatment of the big Beethoven Sonata, No. 111. There was a wonderful dramatic sense in her pronouncement of the opening of the Maestoso movement, but one realised that there was also real understanding. It was a moving canvas she painted, with almost bewildering tone-colours, until one was completely lost in the great work. The treatment of the Allegro movement, with its beautiful melody, was, one thought, pianoforte playing perfected until there came the finale section, with its singing theme, played with superb delicacy, only possible to one with such finished technique.

The Five Albumblatter, Op. 99, of Schumann, were soothing after the Beethoven; but then the player swept on to a great triumph in the monumental Brahms Variations and Fugue on a Theme of Handel. This was a prodigious piece of work, and it held the audience fascinated by the inexhaustible reserves, alike of composer and player, in the thematic development. One simply gave up any attempt at criticism and sat back enthralled.

At the night recital Miss Hess played the earlier Beethoven "Sonata in D minor (Op. 31, No. 2), four Intermezzos, by Brahms, and Schumann's "Etudes Symphoniques."

LETTERS TO THE EDITOR

DUBLIN CLUBS, ETC.

TO THE EDITOR OF THE IRISH TIMES.

SIR,—The only taverns or coffee houses I can trace in Castle street were the "Rose Tavern" and the "Orange Tree." However, quite close to these were the "Glibb," the "Sun" and the "Parrot." There was also Dalys in Dame street, the Royal Exchange in Cork Hill, "The Dublin" in Crampton Court, the "Four Courts" in Christ Church lane, "The Globe" in Essex street, and many others in the vicinity.—Yours, etc.,

T. B. JOBSON.

69 Merrion avenue, Blackrock,
November 4th, 1935.

LORD EDWARD'S COTTAGE

TO THE EDITOR OF THE IRISH TIMES.

SIR,—In Campbell's "Life of Edward and Pamela Fitzgerald" there occurs a letter from Lord Edward to his mother describing in much detail his cottage residence in the town of Kildare. (First edition, Edwin Arnold, London, p. 70, dated June 23, 1794.)

It seems to have been a small white house, with gravel court and surrounded by large elms. Lord Edward describes it as situated on a kind of rampart of circular form and surrounded by a wall overlooking the Curragh.

Can any reader identify it now? From the context of another letter, dated January 23rd, it seems to have belonged to Mr. Conolly and to have been valued, furnished, at £300.—Yours, etc.,

"ANTIQUARIAN."

Dublin, November 2nd, 1935.

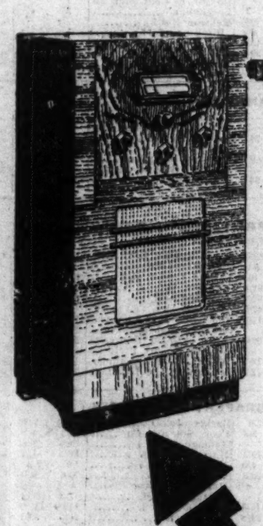

A purity of Tone that is AMAZING!

That is the outstanding feature of Atlas reception—you hear the programme—the whole programme—and nothing but the programme. It might be mentioned that, in addition, Atlas receivers are exceptionally selective and have excellent range. The cabinet work is superlative. These very fine receivers can be purchased from £11-5-0 to £61-10-0 both in Battery and all-electric models. See your dealer to-day.

ATLAS ○ RADIO

SOLE I.F.S. DISTRIBUTORS

G. A. BRITTAIN (RADIO) LTD. 40 DAWSON ST. DUBLIN.

Arks.

FROM THE LEGAL DIARY

LAW NOTICES—Tuesday, November 5.

AN. CHUIRT BHREITHEAMHNAIS UACHTARACH.
(The Supreme Court.)
At 11 o'clock. Appeal. For Hearing—4—1934, In re Harris, decd., Harris and anor. v. Lambert and anor.; 6—1934, same v. same (cross-appeal).

AN CLARATHOIR DUN PRIMH-BHREITHEAMH.
(The Registrar to the Chief Justice.)
Before the Registrar, at 11.30 o'clock, Ex Parte Applications.
Before Mr. Magahan, at 11 o'clock—Crowley, Bolger and Cusack, vouch ac.

AN ARD-CHUIRT BHREITHEAMHNAIS.
(The High Court.)
In Court 5. Action and Motion for Judgment In Default—The Performing Rights Society, Ltd., v. Bergin. Action (at hearing)—Ferguson v. O'Gorman and ors.
In Court 6, at 11 o'clock. Summons—Gore-Grimes v. Grimes (at hearing).

MICHAELMAS SITTINGS FOR TRIALS BY JURY.
In Court 1, at 11 o'clock. Jury—McElroy v. the D.U. Tram Co. (1896), Ltd. (personal injuries), at hearing. The jury sworn in the above case at hearing are requested to attend this morning in Court 1, at 11 o'clock.
In Court 3, at 11 o'clock. Jury—Stanhope v. Hospitals' Trust, Ltd. (negligence), at hearing. The jury sworn in the above case at hearing are requested to attend this morning in Court 3, at 11 o'clock.
In Court 4, at 11 o'clock. Jury—Healy v. Curry (personal injuries), at hearing; Dolan v. the D.U. Tram Co. (1896), Ltd. (personal injuries); Drummond v. C. E. Macaulay, Ltd. (personal injuries). The jurors sworn in the above case at hearing are requested to attend this morning in Court 4, at 11 o'clock. A large attendance of the unsworn jurors is also required this morning in Court 4, at 11 o'clock.

LAND COMMISSION COURT.
Land Purchase Acts. At the Courts of Justice, Four Courts, Court No. 2, at 11 o'clock. Ex Parte Applications. In Chamber—Arthur M. O'Beirne, allocate; Fitzgerald Blood, amd., etc., ditto; Gladys M. Waidron, ditto; Mary C. Lucas, ditto; Charles Mahon, contd., etc., ditto; Mary J. Mapother, ditto; Margaret A. Rawlins and ors., ditto; Charles V. Porter and ors. (S. 3351), A.S.; Charles E. Fair (S. 7454), ditto; Bernard F. Cunniffe (S. 7214), ditto; Thomas N. Redington and ors. (S. 11345 and 11344), ditto; George C. Finn (S. 8/39), ditto; Thomas G. Dillon, contd., etc. (S. 4175), ditto; Jeremiah Mulroney (S. 6869), ditto. In Court—Trustees Stanwix Hospital and Almhouses (S. 3268), A.S.; Garland Rice (S. 5221), ditto; Earl of Westmeath (S. 7777), ditto; John P. Offiabertie (S. 6281), ditto; Kathleen O'Shea (S. 7418), ditto; James Maguire (S. 3252), ditto; reps. Thomas Stott (S. 7129), ditto; Madam Gertrude G. O'Connor (S. 7394 and 7394 H.), ditto; Ethel M. Chibbern (S. 2874), ditto; Arthur R. Taylor (S. 3196 and 7443), ditto; Colonel G. W. Ware (S. 5277), ditto; Richard Revnell (S. 7611), ditto; Patrick Ryan (S. 7770), ditto; Anne King, contd., etc. (S. 2425), ditto; Florence M. St. Le Franc Carroll, motion; reps. R. J. Martin, ditto; Brown and Brown, Ltd., ditto; Daniel P. Connolly, ditto; Mary C. Lucas, ditto; William C. Montgomery ditto. Notice—Appeal Tribunal. Cases already notified will be listed for hearing on Friday, the 8th instant, at 23 Upper Merrion street, at 11 a.m. —R. Kent, Registrar.

LAND JUDGE MATTERS.
In Court 2, at the conclusion of the Land Commission List, Ex Parte Applications.

LAND REGISTRY, DUBLIN.
In Court 2, at the conclusion of the Land Commission list—Exparte motions. Motion—In the matter of Peter Richardson.

OIFIG AN MHAISTIR-MHEASAIREACHTA.
(The Taxing Masters' Office.)
Master Denning, at 11 o'clock, Exparte Taxations—A person of unsound mind, J. Robinson; O'Mahony v. O'Mahony, J. Tanham; same v. same, same; same v. same. Meehan and Byrne; same v. same, same; McGivern, deceased, E. Fitzgerald; Dineen v. Mehigan. R. Neville and Co.; Behan v. Keane. Wm. Findlater and Co.; Ivory v. Keane, Wm. Findlater and Co.; Kilkee Town Commissioners to MacMahon, M. J. MacMahon.
Master O'Hanlon, at 11 o'clock—Wilson, minors, Carton. O'Meara and Kieran; Odlum, minors, Burton and Son; Donohue v. Lennon, H. O'Donnell.

OIFIG AN SCRUDORA AN CHUIRT
(The Examiners' Office)
Mr. Healy (Room 113), at 11 o'clock—Comhlucht na hEireann Arachas Teoranta (New Ireland Assurance Co., Ltd.) v. Bannon; Tyson v. Murphy; Tench v. Patterson; M. Tobin, deceased, Sherlock v. Attorney-General; National Bank, Ltd., v. Bartholomew; same v. same; Birch; same v. Kennedy; F. W. Rathborne, deceased, Mulvany v. Rathborne.
Mr. Adderley (Room 103), at 11 o'clock—Shea v. Stephens; Barry v. Ryan; M. Loughran, deceased, Loughran v. Callan.
Mr. Greville (Room 110), at 11 o'clock—M. Phelan, deceased (otherwise Whelan), Lenihan v. Phelan; Inglefield v. Peel.
Mr. Murtagh (Room 108), at 11 o'clock—E. S. Coard, deceased, Coard v. Coard; City and County (Permanent) Benefit Building Society v. Armstrong.

BANKRUPTCY.
(Before the Registrar.)
At 11 o'clock—Arrangement, prove debts, Callan and Sons; Plunkett, prove debts and veuch, Collins and Son; Walsh, vouch ac., P. C. Furlong; arrangement, ac. comp., F. J. Allen.

IRISH LAND COMMISSION
Examiners' Chambers, at 93 Merrion Square
Before Mr. Sullivan, at 11 o'clock—Mansfield (S. 4105), discharge rulings. At 12.30 o'clock—R. T. Beamish, vouch.
Before Mr. Grove-White, at 12 o'clock—Coulter (S. 1188 and S. 11359), discharge rulings and settle schedule. At 3 o'clock—Matilda Spring (S. 2810), vouch item.
Before Mr. Spain, at 11 o'clock—J. J. White (rent of E. White) (S. 5408), discharge rulings.
At 89 Merrion Square.
Before Mr. Lect, at 11 o'clock—E. M. Patterson (S. 3170), discharge rulings. At 3.15 o'clock—C. E. Healy (S. 14671), discharge rulings.
Before Mr. Ryan, at 2.30 o'clock—W. C. Kirkwood (S. 7444), discharge rulings.

CENTRAL CRIMINAL COURT.
Tuesday, the 12th November, 1935, has been appointed as the date of the next sitting of the Central Criminal Court, at Green Street Courthouse, Dublin, at 11 a.m. By order.—Seamus O Conchubhair, County Registrar.

CIRCUIT CRIMINAL COURT.
Courthouse, Green street, at 11 o'clock.
Jurors need not attend to-day, but the entire Panel—1 to 300—must attend on Wednesday, 6th November, 1935, at Green Street Courthouse, at 11 a.m. Absent jurors will be fined.

BHREITHEAMNAIS CHUARDA.
(Circuit Court of Justice.)
Before Judge Bavitt, at the Law Courts, Chancery place. In Court 7, at 11 o'clock. Motion—McElroy v. White (equity). Civil Actions—Bowes v. Maguire, 7866; Redmond v. Hughes and another, 8149; Mulready and another v. Edge, 8163; Taplin v. O'Shaughnessy, 8175.

AN CLARATHOIR CONTAE.
(The County Registrar.)
At 3 o'clock, Equity—Solomon v. Zorn.

METROPOLITAN DISTRICT COURT
At Morgan Place
Mr. Cussen, at 10.15 o'clock—Exparte Applications. At 10.30 o'clock—Undefended Civil Processes. Undefended Civil Electments. At 2 o'clock—Defended Civil Processes adjourned from previous Sessions; Defended Electment Processes.

ROAD ACCIDENTS INCREASING

MORE DEATHS IN THE FREE STATE

Thirty-six more persons were killed in road traffic accidents in the Irish Free State in the first nine months of this year than in the same period of 1934, and nearly 400 more people were injured.

In the first nine months of 1934 there were 133 fatal accidents. In the same period of 1935, 169, in which 173 persons were killed.

Serious injury was sustained by 320 persons in 1935 to the end of September, and in the same period of 1934, 328 were seriously hurt. Minor injuries were sustained by 1,815 persons in 1934, and by 2,151 persons up to September 30, 1935. In all, 2,975 persons were killed or injured so far this year, as compared with 2,569 in the same period of last year.

In the Dublin metropolitan police area, 45 persons were involved in 43 road traffic accidents during the first nine months of this year—sixteen more fatalities than in the same period of 1934.

One hundred and eighty-six more persons were injured than in the previous year—1,254 in 1935, and 1,068 in 1934.

THE REV. M. TOBIAS

The Rev. M. Tobias, M.A., late Chaplain to the Forces, has been presented by the Lord Chancellor to the Vicarage of Shalford, Diocese of Guildford. The Rev. Mr. Tobias, Scholar, T.C.D., 1902, was at one time curate at Drumcondra, and was Chaplain to the Forces in Dublin from 1906 to 1909. He also served as Chaplain abroad and with the British Expeditionary Forces.

GOOD NEWS FOR STOMACH SUFFERERS

There is a letter-box in a model factory on the Great West Road that receives some of the most genuinely grateful letters that were ever penned. "Your powder saved me from an operation," says one. Another says, "I was really worried and anxious but your powder has made me fit and well again." From another: "But for your marvellous remedy I should not be here to-day."

The letters are from men and women of all ages who used to endure dreadful stomach trouble—some even had gastric and duodenal ulcers. The powder they praise so unstintingly is Maclean Brand Stomach Powder, the greatest reliever of stomach pains that has ever been invented.

Do *you* suffer from stomach trouble? Get rid of it! Take a few doses of Maclean Brand Stomach Powder, the one with the signature "ALEX C. MACLEAN" on the bottle, and soon you will feel you simply must tell your friends how good a standby Maclean Brand Stomach Powder has been to you. 1/6, 2/3 5/3 per bottle, powder or tablets.

"FOOLISH AND IRREGULAR"

ACCUSED MEN EXAMINED

CITY CONSPIRACY CHARGES

(BEFORE JUDGE SHANNON.)

THE hearing was resumed of the case in which the following are charged with conspiracy to defraud Messrs. Edward Lee and Co., Dublin:—Andrew Egan (former manager of the Dun Laoghaire branch of Lee's), Amiens street, Dublin; Ernest Poland, Upper Mount street; William Brereton, Mounttown, Dun Laoghaire; Miss Sheila O'Dowd, Carysfort road, Dalkey; Patrick J. Shiel, Upper Abbey street, and Patrick J. Roddy, North Circular road.

Mr. M. Maguire, K.C., and Mr. P. J. McEnery (instructed by the Chief State Solicitor) prosecuted; Mr. J. Hooper (instructed by Mr. L. Trant McCarthy) appeared for Poland and Miss O'Dowd; Mr. D. Corbett (instructed by Mr. Trant McCarthy) for Brereton; Mr. B. McGuckin, K.C., and Mr. G. O'Sullivan (instructed by Messrs. Little O hUadhaigh and Proud) for Egan; Mr. J. Cawley (instructed by Mr. P. J. Smyth) for Shiel; Mr. V. Rice, K.C., and Mr. F. Sherry (instructed by Mr. M. A. Lynch) for Roddy.

Patrick Shiel, in cross-examination by Mr. McGuckin, said that in certain cases furniture was sent to the branches of the frm direct by the manufacturers.

Mr. McGuckin—In this case how were the prices fixed?

Witness—The prices were fixed in Abbey street.

Without anybody in Abbey street actually seeing the furniture?—I would not say that.

Are you aware that for a considerable period the Abbey street management—your management—was being blamed for the deficit in stock at Dun Laoghaire?—I never heard such a thing. How could I be blamed?

But you discussed the matter with Jackson and Poland?—I had chats with Jackson.

And with Poland?—No.

You saw Jackson more frequently than you saw Poland?—Yes.

Who sent Jackson to Poland for furniture?—I don't know.

BLAMED FOR SHORTAGE

Judge Shannon—When did it come to your knowledge that Abbey street was being blamed for the shortage in Dun Laoghaire? Witness—Not until I heard the statement read out in the District Court.

To Mr. Rice, K.C.—At the meeting in the Moira Hotel Egan did not state the amount of the shortage at Dun Laoghaire. What Egan said was that he wanted £100 worth of furniture to make up a shortage at Dun Laoghaire.

Mr. Rice—At that interview did you hear that Jackson had £700 a year when he was at Messrs. Pim's? Witness—No.

Did it transpire then that Jackson was working for £3 a week in Dun Laoghaire?—I do not remember.

Judge Shannon—Who said at the interview that if Jackson could be got rid of all would be well? Witness—I believe it was Egan.

Patrick J. Roddy described an interview in the Moira Hotel, at which Egan said that his stock at Dun Laoghaire was short, and that as he was manager he was solely responsible. He wanted to put in the furniture at his own expense, and wanted to get it from witness at trade prices.

At this interview Egan said Jackson was causing a bit of trouble; and that he did not want the directors to know from Jackson that through his mis-management the stock had got into a mess. Egan asked witness to help in getting Jackson a better job, and he agreed to do so.

Subsequently £76 worth of furniture were sent out on Egan's order.

Mr. Rice—Had you the slightest idea that there was anything irregular in Mr. Egan's shortage of stock? Witness—I had no idea about his stock at all.

"A GOOD TURN"

Cross-examined by Mr. Maguire, Roddy said that he realised now that some of the transactions were foolish and irregular. He was fooled into sending the furniture.

In this matter of the £100 worth of furniture did you know that it was bought in order to bamboozle the directors of Messrs. Lee?—I was not aware of that.

Did you ask Egan whether this was a *bona fide* transaction or otherwise?—No; because of his position in Lee's I believed that Egan was above board.

You agreed to help Egan to get Jackson out of the way?—I am afraid so.

Without making any inquiries about Jackson?—Well, yes. I was trying to do a good turn for Egan.

To Mr. Rice—I always understood that Egan was endeavouring to replace goods which had become missing or had gone astray at Dun Laoghaire. I gave the goods on deferred terms, but later I put the matter for collection into the hands of my solicitor. They were paid for this year through my solicitor.

Mr. E. S. Lee, director and secretary of Messrs. Edward Lee and Company, was recalled. He said that he was quite satisfied there was no dishonesty at the head office in 1932, and that £767 was the difference in the profits for the six months January-July, 1932, as compared with the preceding six months.

The prisoner Egan was recalled and questioned about cheques which he said he had paid to Messrs. Lee in connection with hire-purchase monthly instalments collected by him. He agreed with Mr. Maguire that between March 30th and September 6th, 1930, there were no cheques referable to these instalments. He added that he paid by cheque and cash, and for nearly ten months of 1930 was paying in his own monthly salary cheques to his firm.

Mr. Maguire—Then how did you live during those ten months?—I got the money back, of course.

Mr. Maguire—In 1931, with the exception of one cheque dated 2nd September, there is no cheque produced which corresponds with the 1st or 2nd of the month, when you would be making these payments as they fell due?—Some of the payments were made in cash.

SIX CHEQUES

There are only six cheques for the whole year 1932. Why is that?—That is all the cheques I had the opportunity to produce.

Judge Shannon—You had from June to October to go through all your cheques

Egan—I did not know these payments were disputed.

To another question, Egan said that he was not aware of any forged hire-purchase agreements; he had certainly paid in these moneys already.

For the whole of the year 1935, too, any account you did square was squared from your own salary?—Yes.

There was no cheque drawn in that year on the 1st or 2nd of the month that could be referable to the squaring of these accounts?—Any such cheque would only be supplemental to my own salary.

To further questions, Egan agreed that 23 cheques were missing from one book of 50, and 22 from a book of 25. He said that he would produce these. He had only brought those made out to Messrs. Lee; his brother had taken away the others, and he could not see his brother in court.

Mr. V. Rice, K.C., on behalf of Roddy, and Mr. B. McGuckin, on behalf of Egan, addressed the jury.

The Court adjourned until to-day at 11 a.m.

BALROTHERY WORKHOUSE TO BE ABOLISHED

The old workhouse at Balrothery is to be abolished. That is the effect of a decision which was taken at a meeting of the Balrothery Board of Assistance yesterday. Mr. P. J. Fogarty, Co. C., who moved a resolution providing for the abolition of the workhouse, said that he had suggested to the inter-departmental Committee on Public Works that the material obtained from the demolished building should be used for building or road making purposes.

The Secretary (Mr. P. J. Murphy) said that the County Surveyor had informed him that he would be prepared to proceed with the demolition work in the coming financial year.

It was decided to notify the L.G.D. of the Board's decision.

Mr. H. M. Dardis (chairman) presided.

KILKENNY MAN SENT TO JAIL

TWO OTHER MEN CHARGED

ALLEGED PLAN OF ARBOUR HILL

THOMAS QUINN, Garrygaugh, Co. Kilkenny, was sentenced by the Military Tribunal, sitting at Collins Barracks yesterday, to twelve months' imprisonment for being a member of an unlawful association for promoting and encouraging the commission of offences; membership of an unlawful association for promoting the possession of firearms among its members; and for possession of four cartridges.

He was found not guilty of charges of being in possession of a shot-gun, and of maiming a cow, the property of George Frisby.

He was later sentenced to a further three months' imprisonment for contempt of Court in refusing to answer questions as a witness in a case in which two other men were charged.

It was alleged by the defence at the previous day's hearing that the accused man received a considerable quantity of drink before making a statement in Waterford barracks. The Court held that this point would have to be decided on first.

Mr. J. A. McCarthy, K.C. (instructed by Mr. J. S. O'Connor, Solicitor to the Attorney-General) prosecuted, and Mr. W. L. Duggan, Tullow, defended.

Sergeant Liddane stated that no drink was produced, and it would be untrue to state that the accused was given a considerable quantity of drink. He was perfectly sober. He signed a statement in the presence of the Superintendents.

In reply to Mr. McCarthy, witness said that the accused man, in the first statement, said that he was a member of the Blue Shirt organisation; that Cuddihy asked him for cartridges, and he gave him some No. 4 Eley; that he did not agree with the shooting of the cow, and, had he known, he would not have given the cartridges. In the second statement the accused man said that young Cuddihy told him he wanted a few cartridges to shoot Frisby's cow. He gave him three or four.

Superintendent E. O'Riordan, Thomastown, said that he saw no sign of drink on the prisoner.

Superintendent Kilroy said that the shotgun (produced), which he found in the house of Richard Tovey, smelt of powder. There were no facilities in the barracks for a person to get liquor.

Edward Ryan, Milltown, an employé of Richard Tovey, stated that he saw Thomas Quinn, Michael Grogan and John Cuddihy sitting at the kitchen fire in Tovey's house. Tovey's gun was hanging up. Those men were often in Tovey's house at night.

A COW SHOT

Michael Doyle, Milltown, for the defence, said that on the night Frisby's cow was shot he was at the house of the prisoner at about 6.30 old time. An hour later he and the prisoner left the house on bicycles for the house of Mrs. Mullally. They arrived at 7.50 and remained until 11 p.m.

Mrs. Mary Coughlan, who resides with Mrs. Mullally, said that the prisoner and Michael Doyle arrived at the house on the night of September 27th around 8 p.m. and remained there until about 10.40.

The President said that in regard to the statements, which were admitted without prejudice, no evidence had been produced to support the allegations made by the prisoner. Superintendent Hunt had given evidence that the accused man had previously been convicted by the Tribunal for tree-felling and road obstruction. He had been sentenced to twelve months' imprisonment in default of his giving bail for future good behaviour.

John Cuddihy, Milltown, Piltown, Co. Kilkenny, and Michael Brogan, same place, were charged on seven counts with being members of an unlawful association to promote and encourage the commission of offences, and the possession of firearms; being in possession of three cartridges without holding a firearms certificate; with the possession of a shotgun, and with maiming a cow.

PLAN OF ARBOUR HILL

Mr. J. A. McCarthy, S.C., who prosecuted, said that there was a serious aspect to this case, in that a plan of Arbour Hill, marking a line of escape, was in possession of the accused man, Michael Brogan, and there was also in his possession a plan of a house of a man named Kinane, who was shot and seriously injured in the County Tipperary in the early portion of this year, and in respect of which a person had already been convicted.

Edward Ryan, employed by Tovey, at Miltown, said that Tovey had a single-barrelled shotgun, and the last time he saw cartridges in the house was last summer twelve months. About eighteen months ago he saw Cuddihy with the gun. On the night of September 22 Michael Brogan, John Cuddihy, and Thomas Quinn were in Tovey's house. They stayed two hours, and Cuddihy and Quinn left together, Brogan following. On the following Sunday evening Cuddihy and Brogan were at the house at about 4 o'clock. He was sent at about 6 p.m. with Mary Tovey to milk the cows, and when he came back Brogan was not there. Witness saw them again at the house at 8.30 p.m. He made a statement to the Garda.

Mr. McCarthy asked the Court to treat the witness as hostile, because in that statement he had said that he did not see Brogan from the time Cuddihy and Brogan left on Sunday evening until he was coming from the creamery on Monday evening.

The President of the Court decided to treat the witness as hostile.

"A BIG BLUESHIRT"

The witness said that John Murphy, "a big Blueshirt," from Clounassey, Brogan and Cuddihy asked him to tell the Tribunal that Brogan had been in Tovey's house on the night in question. On the following Tuesday morning he met Cuddihy, who told him that Quinn and Brogan had been arrested, and asked witness to say that he (Cuddihy) was in Tovey's house on the Sunday evening and never left. Witness said to Cuddihy: "All right, I will not let you down."

Mr. McCarthy—Is that a lie invented by you?—Yes.

Superintendent Riordan, Thomastown, described a search of Richard Tovey's house, and the finding in Brogan's room there of a plan of Kinnane's house, a plan of Arbour Hill prison, a letter addressed to a Captain P. Quinn, and referring to Garda officers; a letter which referred to an "advance" on Castlemorris, and a letter, in which the Superintendent of the Garda at Thomastown was mentioned.

Superintendent Kilroy, Waterford, said that he interrogated Cuddihy, and the only questions he answered were those dealing with his name and address.

SENTENCE FOR CONTEMPT

Thomas Quinn was then called as a witness, and, on entering the witness box, said: "I refuse to be sworn."

The President warned him that if he refused to be sworn and refused to give evidence he would be guilty of contempt of court, and it was only fair that he should know it.

When the Book was again proffered to Quinn he refused to accept it, and the Tribunal found him guilty of contempt of court and sentenced him to three months' imprisonment, in addition to the sentence that had been imposed on him during the day.

Quinn was removed shouting "Up Cronin!" and "Long Live the Blueshirts!"

The Tribunal adjourned until this morning.

CARTERS' DISPUTE

It was announced by the Dublin trade unions last night that the deputation in connection with the carters' dispute would be received at the offices of the Department of Industry and Commerce this morning at 11 o'clock.

Thousands of ladies keep a box of Martin's Pills in the house. Those who use them recommend them; hence their enormous sale. Price 5s. Sold by all Chemists and Stores, or post free from proprietors, Martin, Chemist, Southampton. —(Advt.)

RELIEF WORK IN DUBLIN

CITY MANAGER TO SPEND £27,900

PLIGHT OF COTTAGE TENANTS

DUBLIN Corporation, at its meeting last night, authorised the City Manager to incur an expenditure up to £27,900 to cover the cost of the materials necessary in connection with works to relieve unemployment, for which a Government grant had been made available.

Mr. Martin O'Sullivan, moving the resolution, said that since 1930 the Corporation, by voting such sums, had carried out very useful work by giving employment. He suggested that the large industrial concerns, such as Messrs. Guinness, should engage a limited number of men for the time being. An example thus would be set for smaller firms and individuals.

Mr. Cahill seconded the resolution.

A deputation of women tenants of Coady's Cottages, East Wall, was received by the Corporation in regard to the state of their dwellings.

Mrs. Birmingham said that on last Friday night all the tenants had remained up all night bailing out water which had flooded the buildings.

Mrs. Tipping said that she had six children living in a flagged apartment in a two-roomed cottage. "I do not know what it is like to sleep all night. I have three children ill, and there are neighbours like me."

The Lord Mayor promised that the question would be considered.

A deputation from the Irish Unemployed Workers' Union, which also was received, urged the members to do all in their power to help the unemployed.

The Lord Mayor promised to look into the matter.

DOCTOR'S PROTEST

In regard to the appointment of a resident medical superintendent at Crooksling Sanatorium, a letter was received from the Minister for Local Government and Public Health. The letter stated that a deputation to the Minister on the matter could not be received, as the questioning of any act of the Local Appointments Commission was not a matter in which the Minister had functions.

Dr. Hannigan said that it seemed that anyone who tried to expose a public scandal in connection with the Appointments Commission was regarded by people in authority as a public enemy number one. He regarded the Minister's refusal to receive a deputation as a gross insult to the Corporation.

The Lord Mayor pointed out that the Minister had stated that it was not a matter in which he could interfere, and it was agreed to insert the letter on the minutes.

LIMERICK RIOTS

£400 COMPENSATION

FROM OUR CORRESPONDENT.

LIMERICK, Monday.

Claims for compensation to property amounting to £400 arising out of the rioting that took place in Limerick City on the night of the 20th and 21st July last were heard by Judge McElligott at the Circuit Court to-day.

Mr. J. J. Dundon, Law Adviser to the City Council, said that he had no alternative but to admit malice, and an agreement had been reached except in two cases on the amounts to be awarded.

The following were the awards:—Matthew B. Widdess, chemist, £15 2s. 0d.; the Representative Body of the Church of Ireland, £20; the trustees of the Diocese of Limerick, £10 13s. 11d.; Messrs. Stewart, chemists, £22; the trustees of the Masonic Lodge, £5 15s. 0d.; T. C. Wickham, auctioneer, £12 3s. 2d.; Joseph C. Good, auctioneer, £25; Robert Lindsay, draper, £32; the trustees of the Gospel Hall, £5; the trustees of the Presbyterian Church, £13 10s. 0d.; the trustees of the Protestant Young Men's Association, £70 7s. 3d.; F. C Stockill, provision merchant, £16; D S. Waters, £1 1s. 4d.; W. G. Hewson, £1.

A claim for £41 19s. 0d. by the Rev. Canon T. F. Abbott, Rector St. Michael's, in respect of damage to furniture was adjourned until his lordship visited the house and saw the extent of the damage done.

An application by the Venerable Archdeacon J. T. Waller for £12 7s. 1d. in respect of damage to the windows of Trinity Church was adjourned to next court for the attendance of witnesses.

UNIVERSITY COLLEGE, DUBLIN

ENJOYABLE DANCE

The annual Conferring dance, which was held last night by the students of University College at Earlsfort terrace, Dublin, proved a great success. Nearly 600 persons were present.

Among them were:—The Attorney-General and Mrs. Maguire, the Lord Mayor of Dublin (Alderman A. Byrne), the Minister for Finance and Mrs. MacEntee, Professor and Mrs. Drew, Dr. and Mrs. Leonard, Professor and Mrs. Hackett, Professor and Mrs. Semple, Mademoiselle Françoise Henry, Professor and Mrs. Purcell, Mr. and Mrs. J. J. McDonald, Tadhg MacFirbhisigh, Mr. Patrick Donovan, Auditor, College Historical Society, T.C.D.; Mr. and Mrs. Gaffney, Miss Aine O'Sullivan and Miss Greene. The committee in charge included:—Mr. Denis P. O'Donovan, President; Mr. J. Martin, Vice-President; Mr. Myles Gavagan, Secretary; Mr. W. Donnelly, Mr. G. Fitzgerald, Mr. K. Cassidy, Mr. V. Grogan, Mr. P. Byrne, Mr. J. Ryan, Mr. W. Brunicardi, Mr. J. Troy, Miss E. McNeill, Miss Moya Devlin, Miss Maire Ni Cearbhaill, Miss Eimar Nic Liam, Miss Annie Cox, Mr. Jack Lee, Miss Kittie Delaney, Miss Anna McNally, Miss Molly Lee, Dr. and Mrs. McCarville, Professor and Mrs. Potter, Mr. Timothy O'Hanrahan, Professor and Mrs Nolan, Mr. Desmond E. Bell, Mr. S. F. X. Murray, Mr. R. N. Cooke and Dr. Michael Hayden.

FINED FOR POACHING

FROM OUR CORRESPONDENT.

GALWAY, Monday.

How two Connemara men hired a car in Galway and fished Cashlea river with a salmon net and lights, catching nine salmon, was told at Spiddal District Court to-day, when John Ridge and Peter Coyne, Derroe, were charged with illegally fishing the river, and the driver of the car, N. Duffy, and his companion, P. Higgins, Galway, were charged with aiding and abetting. Justice Sean Mac Giollarnaith imposed fines of £3 on each of the defendants, with £2 costs.

Sergeant Sullivan, Inverin, stated that after midnight he saw a car on the side of the road, with two men asleep in it. He took the men out and waited in the car. At about 4 o'clock Ridge came over the side of the hill to the car, and Coyne arrived soon afterwards. When dawn came witness went to the river and found two bags, one containing a net and the other containing nine salmon.

FUNERAL OF MRS. M. KENNY

The death took place on 29th October of Mrs. M. Kenny, Portumna. The large *cortège* which accompanied the remains to the cemetery testified to the esteem in which she was held. The chief mourners were:—Michael Kenny (husband), Bridget, Lena and Patricia (daughters), Edward, Laurence and Patrickk (brothers), May (sister), Thomas and Vincent Kenny (brothers-in-law), Mrs. Madden (sister-in-law). The general public was well represented. Wreaths were sent by her sister May, Mrs. Madden, Mrs. Flannery and family, Mr. and Mrs. Cashel, Mrs. Lumnerly, and several others. The Right Rev. Monsignor Joyce and Father Larkin officiated at the graveside.

EDUCATION OF ENGINEERS

VIEWS AT DUBLIN MEETING

THE UNIVERSITY SCHOOL

INTERESTING suggestions for improvement in engineering education in Ireland were put forward by Mr. J. J. Morrissey, B.E., at an ordinary general meeting of the Institution of Civil Engineers of Ireland, which was held at 35 Dawson street, Dublin, last night, Mr. N. O'Dwyer, B.E., President of the Institution, presiding.

In the course of the paper, Mr. Morrissey said that, in view of the present expansion of industry in Ireland, the problem of obtaining Irish nationals with suitable qualifications to manage and administer industrial enterprises had become acute. This was particularly the case when it was required to fill positions requiring specialised technical knowledge, and they had been compelled to import foreign experts to tide them over the transition stage necessarily occurring between two distinct periods in the industrialisation of the country. That the problem of supplying suitable human material to meet the country's needs raised the question of the education and training of technical workers in Ireland, was inevitable. There could hardly be any doubt that a prospective engineer who had the opportunity of obtaining his technical education at a university was very fortunate. That such an education was a necessity did not at all follow, since there were many eminent members of the engineering profession who had not graduated from engineering schools of university standards, and although their number was diminishing under the present conditions of industrial competition, it was by no means negligible.

After reviewing the nature of the courses of study open in the Irish universities to a student desirous of becoming a mechanical or electrical engineer, Mr. Morrissey said that in one respect such a student was fortunate in Ireland, because the fees in no case exceeded £100 for a complete course. When the various valuable scholarships offered by local councils and city corporations were taken into consideration, together with the prizes and exhibitions to be gained in the engineering schools, it would be seen that a clever student who did not possess much of the world's goods was under no handicap as regards pursuing a university course in engineering science. He was, indeed, more fortunate than the student in many Continental countries.

HAZY IDEAS

Many students entered and passed through our engineering schools with very hazy ideas as to what the life of an engineer really meant. That state of affairs was much less noticeable in foreign countries, due to the greater industrialisation of those countries and the consequent closer contact of students with industrial life. From this point of view there was much to commend the practice of students spending one year in an engineering works before entering a university, and this plan was extensively adopted abroad. While the ambitious scheme of applying a psychological test to students might not be immediately possible in Ireland, much could be done towards the same ends by the more general employment of interviews of candidates for admission to an engineering school.

The main function of a university engineering school should be to teach the student the fundamental bases of engineering science, how far it should be allowed to overstep this limitation was debatable. Workshop practice and machine drawing were very probably the two subjects most hotly debated by the upholders of the old tradition and the iconoclasts of the new school, but it must be said that their importance in the scheme of university education for mechanical and electrical engineers had diminished during recent years.

He would suggest the addition of several subjects to each programme, and would put forward a plea for more flexibility in these programmes by the provision of some optional subjects. A course in economics would be a great advantage to senior students, as also would be a series of lectures dealing with legal questions of importance to engineers. The question of research was also important both for graduates and undergraduates.

A SUGGESTION

He would suggest that the Electricity Supply Board and the railway companies and other concerns of similar standing could readily absorb a large percentage of their mechanical and electrical engineering students during vacation time. The expense incurred in employing such men would not be very great, and after a short period they would be well worth their wages.

If some of their firms would arrange to take a number of foreigners, it would be a simple matter to place a corresponding number of Irish students with firms abroad, both during vacation time and after graduation. The advantage of continental technical experience would be supplemented by the training acquired in foreign language and the general educative value of spending some time in a foreign country.

The Free State Government, by giving grants to selected graduates to enable them to go abroad and obtain experience in these branches of Irish industry which at the moment were being directed by foreigners, would be doing both the students and the country a great service.

In opening the meeting the President said that it was not their desire to dictate to the University authorities. It was clearly the duty of the Institution, representing as it did the engineering profession, to inform the University authorities of their views, but further than that he was sure nobody would wish to go.

ELECTIONS

The certificates of the following candidates for admission to the Institution were read and the members elected:—Edgar Craven Bredin, M.I.Mech.E., Mount Vernon, Inchicore, Dublin (member); Michael Hamill, B.E., Ferbane, Offaly (associate member); Anthony Harkin, M.E., A.M.I.E.E., 17 Sandymount road, Dublin (associate member); Joseph Michael Patrick Higgins, B.E., B.Sc., A.R.C.Sc.I., 6 Gilford avenue, Sandymount, Dublin (associate member); Edward J. MacLaughlin, 9 Breffni terrace, Sandycove, County Dublin (associate member); Wilfred Nelson, B.Sc., Derry road, Omagh, County Tyrone (associate member); Thomas J. O'Donovan, A.R.C.Sc.I., 1 Gibraltar terrace, Strand, Youghal ((associate member); Michael Joseph O'Sullivan, B.E., Casey's Cross, Pouladuff road, Cork (associate member); David Sheedy, B.E., 28 Grosvenor terrace, John's Hill, Waterford (member); John Fogarty, B.E., County Council offices, Clonmel (associate member).

A lecture was given last night on "Some Early Dublin Newspapers," at the weekly meeting of the Old Dublin Society, by Mr. Frank Kelly, chairman of the Bibliographical Society.

ROUND THE PICTURES

IRISH SALON OF PHOTOGRAPHY

IMPRESSIVE STUDIES

MANY prints of high artistic merit are displayed in the Irish Salon of Photography, at the Mansion House, Dublin, which will remain open to the public until next Saturday.

In some of the Continental prints of shaded subjects, a translucent light of beautiful quality is shown against the backgrounds, a difficult effect to produce, and not often seen in the case of photographs taken in Great Britain or Ireland.

Mr. A. H. Blew has a striking subject in "Wind-etched Sand" (No. 12). The Japanese influence appears in the Czechoslovakian picture, "Der Sommer," which is very pleasing. A modernistic tendency is demonstrated in "Gables" (64), from an English competitor.

BELGIAN PICTURES

Two Belgian pictures of note are 90 and 92. In the former there is a fine mellow quality of light in which the shadows are thrown out. In "Tranquility" (97) Mr. Wil Till, South Africa, proves that in that country there is a special school of photography. This is further shown in (127), "Through Sands and Shallows," in which a beautiful sky is depicted. In (131) a snow-bank picture from Austria, one is made to realise what portions of that country are like.

A December mist among the trees is well portrayed by Victor Guidalevitch, Belgium, in (138) a high key picture of great merit. From Hungary comes a remarkable photo (217) of geese, with wings partly outspread, running down a sloping lane, with a halo of light behind them. This won a silver medal. The crying boy with tears on his cheeks is another clever Hungarian study. A black cat against a black ground forms the subject of (No. 243) "Concentration," by Mr. Oliver J. Berg, U.S.A. This is a work of art, and may be said to fascinate the onlooker.

There are not so many portraits on a large scale as usual, but the quality of the portraits is exceptionally high.

In the nature class, E. Pringault, France, won the silver medal with his unusual portrait of a dragon fly. This is remarkable, not only from a natural history point of view, but as a picture. The Dublin Zoological Gardens are represented by well-taken pictures of a lion and leopards. Radiographs of fuchsia and chestnut leaves result in wonderfully decorative designs, apart from their purely scientific value. These are 594 and 595, by Mr. R. M. Leman, from somewhere in Ireland.

Colour photography, lantern slides and transparencies also make an interesting display.

A section of the salon has been set aside for displaying a collection of rejected prints, chosen simply for the purpose of displaying the national characteristics of each country competing.

HOME EXHIBITORS

The class confined to Irish photographers at home or abroad is notable for the tremendous improvement in the quality of the work entered as compared with previous salons.

Mr. John J. Horgan, Cork, reminds us of "Holidays" (534), showing bathing togs hanging in a window and sand-shoes on the window-sill. In this he was apparently influenced by the American school.

The O'Mahony

PUBLIC AMUSEMENTS.

GAIETY THEATRE.
TO-NIGHT AT 8, MATINEE SATURDAY AT 2.30
SUPERB PRODUCTION OF HAROLD WHITE'S ROMANTIC OPERA.
"SHAUN THE POST,"
Cast includes
BRUCE FLEGG
(Queen's and Lyceum Theatre, London, etc.).
EILEEN GUNNING, MICHAEL O'HIGGINS,
HILDA WHITE, T. J. HUGHES,
ROBERT McCULLAGH, SAM JOY,
ROBERT IRWIN, JOSEPH BOUCH.
GEORGE NESBITT,
Conductor: LIEUT. J. M. DOYLE, Mus.Bac.
Hon. Producer—H. BAILEY, A.R.S.M.
Dress Circle, 5/-; Balcony, 4/-; Parterre, 3/-.
COMMENCING TUESDAY, 12th NOVEMBER,
JAMES SHIRVELL PRESENTS
THE WORLD'S RECORD SUCCESS,
THE DESERT SONG.
PRICES AS ABOVE.

OLYMPIA THEATRE.
6.45 ..... TWICE NIGHTLY 9.0
TWO SHOWS IN ONE.
REVUE,
"A WONDERFUL NIGHT,"
Starring
BUNNY DOYLE, MORRELL and MERVILLE,
THE 10 RHYTHM GIRLS—10.
VARIETY—HOLM and FURLOW.
CHARLES DUDLEY and HIS MIDGETS.
Booking Office Open Daily, 11-4.30. Phone 22962.

ABBEY THEATRE.
"NOAH,"
By
ANDRE OBEY.
EACH NIGHT AT 8.15.
Box Office, 10.30—6. 'Phone—44505.

GATE. TO-NIGHT AT 8.
MATINEE SATURDAY.
"THE TAMING OF THE SHREW."
SECOND WEEK.

TORCH (CAPEL ST.). Each Evening at 8.
Historical Irish Drama,
"THE BOYS OF WEXFORD." by Ira Allen.
Now Booking. 'Phone 22770. Walsh road 'bus from M'Birney's. 23 Trath from Rotunda pass Theatre.

GRAFTON Continuous from 2 to 11.
Daily at 2.35,4.55,7.15,9.35.
MADY CHRISTIANS-CHARLES BICKFORD, in
"A WICKED WOMAN."

GRAND CENTRAL.
3rd WEEK.
DAILY FROM 2 O'CLOCK.
Leslie Howard and Merle Oberon, in
"THE SCARLET PIMPERNEL,"
By Baroness Orczy.
At 2.26, 4.41, 6.56, 9.11

CORINTHIAN.
CONTINUOUS ..... 2.30 TILL 11.0
NORMAN FOSTER, EVALYN KNAPP, in
"LADIES CRAVE EXCITEMENT."
Also "Rainbow's End," with Hoot Gibson and June Gale.

THEATRE DE LUXE
Dublin's Super Cinema ... 3 to 11 ... Camden St.
GRACIE FIELDS, in "LOOK UP AND LAUGH." Daily at 4.20, 7.0, 9.40.
Also Nancy Carroll, George Murphy, in "Jealousy."

THE QUEEN'S 3.15 Continuous 11.
THE ONLY CINE-VARIETY
SHOW OF ITS KIND.

IRISH SALON OF PHOTOGRAPHY,
MANSION HOUSE,
OPEN TO-DAY,
11 a.m. to 10 p.m.
Admission ..... 6d. Lectures ..... 6d.
LECTURE TO-NIGHT AT 8 O'CLOCK:
"Around the World to the Canadian Rockies."
By Richard H. White, Esq., F.R.G.S.

DUBLIN SKETCHING CLUB
EXHIBITION,
MILLS HALL. ADMISSION 1/-.
Art Union, 8th November. Tickets 1/- each.

MISS FLORA KIDD,
Imperial Society of Teachers of Dancing.
SPECIALISES IN MODERN BALL-ROOM DANCING.
Private Lessons given Daily. The next weekly INSTRUCTION CLASS will be held on Friday, 8th November, at Mills' Hall, at 8 p.m.
Further particulars at Studio, Mills', 8 Merrion row, Dublin, or 'phone (private) 61449

THEATRE ROYAL.
HAWKINS STREET, DUBLIN.
TWICE NIGHTLY ..... 6.30 and 8.45.
ALL-STAR VARIETY,
Featuring
ALFREDO
AND HIS GYPSY BAND
Music at its Sweetest and Best!
FALLS, READING AND BOYCE,
In "Just a Little Bit Different."
BERYL BERESFORD,
Seriously Comic and Comically Serious.
GLEN POPE AND ANN,
The Aristocrats of Magic, in "A Magic Flirtation."
FORD AND SEAGRAVE,
In Eccentricities
THE WESTWOODS,
In an Equilibristic Novelty on Unicycles.
STANLEY AND YOUNG,
Two Comedians at the Keyboard.
And the
EIGHT BLACK STREAKS OF DANCE,
16 Happy Feet.
JIMMY CAMPBELL AND THE THEATRE ROYAL ORCHESTRA.
BOX OFFICE OPEN FROM 11 a.m. to 6 p.m.
'Phones 43132-3.
PRICES:
Royal Circle ..... 3/- Orchestra Stalls ... 2/6
Back Stalls ..... 2/- Grand Circle 2/-
Centre Circle ..... 1/6 Upper Circle 1/-
Booking NOW OPEN for
"STREAMLINE"
COMMENCES NEXT WEEK.
CHARLES B. COCHRAN'S PRODUCTION FROM THE PALACE THEATRE, LONDON.

REGAL ROOMS RESTAURANT.
OPEN FROM 10 a.m. TO MIDNIGHT.
LUNCHEONS FROM 2/-.
AFTERNOON TEAS.
THEATRE DINNERS, 3/6.
THEATRE SUPPERS, 2/6.
MUSIC BY THE
REGAL TIPICA ORCHESTRA.

KNOCKBEG COLLEGE UNION.
ANNUAL DANCE,
THEATRE ROYAL REGAL ROOMS,
FRIDAY NEXT, NOV. 8th.
DANCING 9 p.m. to 3 a.m.
SPECIAL CABARET, SPOT PRIZES, SUPPER.
TICKETS (including Supper and Tax), 7/6.
Tickets strictly limited. Have you got yours?

SAVOY.
VIVID! AMAZING! SENSATIONAL!
"CLIVE OF INDIA,"
STARRING
RONALD COLMAN,
LORETTA YOUNG.
MAGNIFICENTLY STIRRING DRAMA!
Showing at 2.40, 4.50, 7.10, 9.20.
PHILIP DORE AT THE ORGAN.
SAVOY RESTAURANT—MUSIC—OPEN TILL MIDNIGHT.

CAPITOL.
OWING TO ENORMOUS DEMAND, RETAINED UNTIL THURSDAY.
IRENE DUNNE, FRED ASTAIRE and GINGER ROGERS, in
"ROBERTA."
SHOWING at 2.20, 4.28, 6.48, 9.8.
FASHION DEMONSTRATION BY SWITZERS.

PAVILION DUN LAOGHAIRE. 3.30 to 10.30.
GARBO'S GREATEST!
SOMERSET MAUGHAM'S DRAMATIC ROMANCE,
"THE PAINTED VEIL."
At 4.5, 6.30 and 9.5. Comedy, Pathetone.
MICKEY MOUSE in "GULLIVER MICKEY," etc.
THURS.: "WHAT EVERY WOMAN KNOWS."

WEATHER FORECAST

General Inference.—A depression over the English Channel will move east or south-east. Another depression off North-West Ireland will deepen and move north-east. There will be rain at first in northern districts, while later showers and bright intervals will occur generally.

Ireland. — Moderate south-west or variable wind, becoming fresh or strong west to north-west, rain early, showers and bright intervals later, average temperature.

Sea Passages.—Light variable wind, becoming fresh, westerly, rain at first, showers and bright intervals later, visibility moderate, improving, sea rather rough.

Dixon and Hempenstall Barometers and Thermometers.—12 Suffolk street, Dublin.—(Advt.)

DUBLIN WEATHER REPORT.

Oct.	Bar	Thermometer: Temp. 9 p.m.	Max	Min.	Grass Min.	Wind.	Rain m.m	Sun hour
29	29.484	44	59	44	33	W.	1.4	3.2
30	29.236	46.4	55	44	37	W.S.W.	9.0	1.4
31	29.286	43.9	51	42	34	W	0.0	5.6
Nov.								
1	29.724	48	53	47	38	W.	—	4.8
2	29.768	49	57	46	39	S E.	8.4	5.4
3	29.408	52	59	48	38	E.S.E.	7.6	0.0
4	29.534	51	54	49	43	E.S.E.	6.6	0.3

THE SUN.

	To-day.	To-morrow.
Rises	7.29	7.31
Sets	4.47	4.45
Lighting-up Time	5.17	5.15

HIGH WATER AT DUBLIN.

	Morning.	Evening.
Morning	6. 5	7.15
Evening	6.39	7.44

AT OTHER PORTS.

	Morning.	Evening.
Belfast	5.36	5.50
Cork	—	12.29
Drogheda	5.53	6.27
Dundalk	5.50	6.24
Galway	0. 4	—
Londonderry	3.29	3.43
Sligo	0.20	12.54
Waterford	1.45	2.25

TO-DAY'S ENGAGEMENTS

Military Tribunal—Collins Barracks, 10.30 a.m.
High and Circuit Courts—Four Courts, 11 a.m.
Circuit Criminal Court—Green street, 11 a.m.
Prices Commission—La Touche Buildings, 11.30 a.m.
Dublin Board of Health—3 p.m.
D.U. Metaphysical Society—3.15 p.m.
Concert—Diocesan Hall, 4.45 p.m.
Opening Mount street Club—5 p.m.
Bray U.D.C.—7.30 p.m.
Architectural Association—8 Merrion square, 8 p.m.
Messrs. Kellett's Staff Dance—Metropole, 8.30 p.m.

AMUSEMENTS.

Gaiety Theatre—"Shaun the Post."
Olympia Theatre—"A Wonderful Night."
Abbey Theatre—"Noah."
Gate Theatre—"The Taming of the Shrew."
Torch Theatre—"The Boys of Wexford."
Grafton Cinema—"A Wicked Woman."
Grand Central Cinema—"The Scarlet Pimpernel."
Corinthian Cinema—"Ladies Crave Excitement" and "Rainbow's End."
Theatre de Luxe—"Look Up and Laugh" and "Jealousy."
Queen's Theatre—Cine-Variety.
Theatre Royal—Variety.
Savoy Cinema—"Clive of India."
Capitol Cinema—"Roberta."
Pavilion Cinema, Dun Laoghaire — "The Painted Veil."
Irish Salon of Photography—Mansion House, 11 a.m. to 10 p.m.
Dublin Sketching Club Exhibition—Mills Hall.

The Irish Times.

TUESDAY, NOVEMBER 5, 1935.

NEWS SUMMARY

IRELAND

Strong dissatisfaction was expressed by members of the Dublin Corporation against the delay of the E.S.B. in giving their decision as to whether they would co-operate with the Corporation in the joint hydro-electric and waterworks Liffey scheme.—(Page 7.)

Thomas Quinn, Garrygaugh, Co. Kilkenny, was sentenced to fifteen months' imprisonment by the Military Tribunal yesterday for membership of an unlawful association, and for contempt of Court and possession of four cartridges. He was found not guilty of maiming a cow.—(Page 5.)

In the High Court, Dublin, yesterday, the hearing was commenced of an action in which James Robert Stanhope, Durban, South Africa, sues the Irish Hospitals' Trust, Ltd., for £60,000 for failure to include certain counterfoils in a sweepstake draw and for consequent injury to his reputation.—(Page 11.)

A paper dealing with the education of engineers was read by Mr. J. J. Morrissey at a meeting of the Institution of Civil Engineers of Ireland which was held in Dublin last night.—(Page 5.)

GREAT BRITAIN

Nominations for the general election took place yesterday, there being 1,345 candidates for 613 seats. The Prime Minister was returned unopposed, and in Northern Ireland there were seven unopposed returns. Two Unionists and two Nationalist Abstentionists were nominated for the Fermanagh-Tyrone constituency.—(Page 7.)

ABROAD

The Italian advance on Makale continued yesterday. Very little resistance was offered by the Abyssinians. 'Planes carried out a bombing raid in the south, women and children being among the sufferers.—(Page 7.)

SPORTING

At Leicester yesterday Quillon won the Atherstone Plate.—(Page 10.)

At Hawthorn Hill Straight Larch won the Slough Hurdle Race.—(Page 10.)

FINANCIAL

London Stock Markets opened the new account on a cheerful note, and there was a general advance in prices. British Funds were strong.—(Page 3.)

Silver rose sharply on the Shanghai change of policy, and closed at 29½d. for spot. Gold was fixed at 141s. 5d. per oz., and £184,000 was sold.—(Page 3.)

Dublin Market was very firm. Guinness units were in demand and Carroll Ord. advanced sharply.—(Page 3.)

Italy's Offensive

In spite of all the rumours concerning "peace moves" at Geneva and elsewhere, the great Italian offensive in Abyssinia is reported to have begun. Reports from all sources are notoriously untrustworthy; but it seems that the Italian General Staff has decided, after all, to concentrate its main efforts on the Southern front, and to make its "big push" along the valley of the Webbe Shibeli River. During the last few weeks General de Bono has been transferring troops in conditions of the utmost secrecy from the Northern front to the South, apparently following the example of the German High Command in 1914, when it sent several valuable divisions from France to East Prussia; but in this case, of course, the situation is vastly different. General Graziani, who is the most highly experienced and most capable leader on the Italian side, is in charge of operations in the South. He is trying to complete an encircling movement which will result in the capture, or annihilation, of a large Abyssinian army, estimated at some 14,000 men, which is concentrated in the hills around Sasa Baneh. To that end he has been obtaining substantial reinforcements through the closed port of Mogadishu, in Italian Somaliland, and his engineers have been working night and day at the task of road-building. Several fairly good roads now have been built from the coast to the front, which at the moment stretches for about sixty miles along the line Wal Wal-Geroglubi-Dolo. Troops are being hurried to the scene of operations by means of motor lorries, and General Graziani is supplied with numerous tanks and armoured cars. He has a large body of native troops who know the country reasonably well, and are experts in guerrilla warfare; but the *terrain* is unusually difficult, water is scarce, and the problem of supplies is giving General Graziani's commissariat department considerable trouble. In the North there has been a general advance towards Makale. It is reported that no fewer than 126,000 Italian troops are engaged in this sector; but hitherto they have met with little or no resistance from the Abyssinians, who are biding their time with unexpected patience. They evidently are prepared to defend Makale, and the two local Rases, Kassa and Seyoum, have been consolidating their positions in the neighbouring mountains. The Italians, with admirable prudence, are taking few chances; and we learn that the advance is being made in the first instance by native troops, "followed by tanks."

Signor Mussolini obviously cares less than nothing for foreign opinion. He is determined to fulfil his ambitions in Abyssinia, and is prepared to defy the entire world in the process. There is talk now of an extension of sanctions, involving the co-operation of certain countries which are not members of the League, and it is possible that Italy may be cut off almost completely from her sources of supply in respect of coal, iron and oil. Even this prospect does not seem to worry the *Duce*. The British Ambassador in Rome has informed the home Government that Signor Mussolini is impervious to any form of pressure that may be brought to bear on him, and the astonishing outburst of his son-in-law, Count Ciano, who boasted to the United States of Italy's capacity for hatred, does not encourage the hope that her leader may be brought to a sense of reason. The League Powers must be prepared for a long and embittered struggle against a man who will stop at nothing to gain his ends. If Germany and one or two other countries remain outside the ring of nations that are imposing sanctions, Italy may be able to carry on her campaign for an almost indefinite period; but, of course, in the meanwhile her people will be reduced to serious straits, and the ill-feeling which already has been engendered between her and the League Powers—particularly Great Britain—will be intensified a hundred-fold. The possibilities of trouble in other parts of Africa cannot be overlooked. Signor Mussolini's agents in Somaliland are playing an exceedingly dangerous game. They have managed to suborn the four sons of the "Mad Mullah," of unhappy memory, and are "educating" them privately in order that, when the time comes, they may be able to go into Abyssinia and convince the tribesmen of the blessings of Italian rule. If the plan works out according to Signor Mussolini's ideas, all may be well; but, if the "Mad Mullah's" offspring are anything like their late lamented father, their love for the white man is, to say the least of it, dubious. We fear that Signor Mussolini may be creating a Frankenstein's monster in the African Continent. Whatever happens in Abyssinia, the coloured population in other parts of Africa are bound to become discontented, and very serious consequences may ensue. The position at present is a complete dilemma. If Italy should win in Abyssinia, there almost certainly will be another world war in a few years; if she should fail, the problem of the coloured race in Africa will begin to assume the most alarming proportions.

The Corporation's Protest

Frankly, we are delighted that the Dublin Corporation has lost patience at last. Having made up its mind to persevere with the Poulaphouca scheme of water supply, it is justly indignant that the Electricity Supply Board declines to reach a decision concerning the scheme's electrical aspects. A motion was debated at last night's meeting protesting strongly against the E.S.B.'s irresolution, and hinting that a result of any further delay might be the stoppage of water supplies to the Pigeon House steam plant. Whether the threat could be made good is doubtful; but the spirit which inspires it is admirable. Common-sense and the good of Dublin alike require that the E.S.B. shall play its part. As a source of water for the city's consumption the Poulaphouca scheme has enormous advantages over any other. As a source of electrical current its value has been demonstrated a hundred times over by the most competent engineers in the country. Useful, however, as the scheme may be from either aspect, it gains immeasurably in utility when the two functions are combined. If the Electricity Supply Board refuses to co-operate in the scheme, it commits itself, instead, to the further development of the Shannon; and the opinion of all disinterested experts—not to mention the expert who was chiefly responsible for the Shannon project—is opposed to that course. A flat refusal to join with the Corporation is difficult to conceive; but harder still to understand is the Board's delay of a decision. There has been time enough, in all conscience, to study the problem. The Board promised to have its mind made up in March of last year, and nobody will believe that all the pertinent facts and figures are not at its finger-ends. One of two courses are open to Mr. Browne and his colleagues. They have a right either to accept the Poulaphouca scheme without further hesitation, confident that they will obtain thereby the approval and good-will of every intelligent citizen, or to issue a full and frank statement of the real reasons for their inexplicable delay. Otherwise, the city hardly can be blamed if it puts its own construction on the affair, and if that construction does not redound to the Board's entire credit.

The excuses which have been proferred for this persistent shelving of a decision do not carry conviction. We are told that the Board does not wish to incur such expenditure as the scheme involves. It is a fair answer—but not fair enough. Even if the entire burden of the Poulaphouca scheme should fall on the Board's shoulders, would that burden be so very much heavier than the combined cost of further Shannon development and of re-organisation of the Pigeon House? Moreover, whatever the capital cost may be, it is recognised that further development of the Shannon would be a mistake; and to perpetuate the Pigeon House system of generation, while the Liffey can provide an inexhaustible supply of water-power, would be, at the least, counter to the Free State's economic doctrine. The contrast between the alternatives can be given in a few words. The Liffey scheme, according to all engineers who matter, is an economic project; the Shannon-Pigeon House plan is uneconomic, and Ireland will have to pay dearly for it in the long run. Even less satisfactory is the Board's second excuse. Is it a fact that the Board sees no need to increase its output of electricity until 1943 or 1944? Has it taken cognisance of various facts and probabilities—that the Free State's industrial development is advancing rapidly, that substantial schemes of housing are in process or in contemplation, that a time is approaching when the problem of Dublin's civic lighting must be faced squarely, and that the only solution will be a wholesale re-modelling of the whole system? Is it not also a fact that numerous areas of the twenty-six counties are still without electric light or power, and that, until those areas shall have been supplied, the E.S.B. cannot dare to retard production? We urge upon the E.S.B. the same advice which we have urged upon so many public bodies in the Free State. Its business is not merely to satisfy the demands of this year and of next year, but to fix its eyes upon the conditions of ten years ahead.

Ras Eden

The Italians regard Ethiopia's pitch-black hordes in a protective and friendly spirit. They understand that the Ethiopians for the moment are ferociously "anti-civilisation," showing a pronounced aversion from the delights of Italian culture, and carving rapidly into strips any warrior of the Duce's who comes to hand; but this unreasonable attitude, they feel, is the product of an unthinking prejudice that soon will vanish beneath the lash of the Italian foreman's whip. If the Ethiopians, in fact, only would allow themselves to be got at, the crusaders in a few weeks would have the whole nation, black faces above black shirts, chanting *Giovinezza* in sweet harmony, and the native chorals, with their piercing and undignified squeaks, would be forgotten for ever. Everything, therefore, on the African front is brotherhood and love, with swift, merciful, and not always agonising, oblivion for those who refuse to play. The real war is being waged in Europe, where the people of Italy are preparing to sell their lives dearly in the face of a furious onslaught by the gravely outnumbered, but, nevertheless, dangerous, Mr. Anthony Eden. They have lumped him in with the more retrogressive element in Africa, and refer to him in Press communications as "Ras" Eden. There are, admittedly, a number of thoughtful and good Rases in Ethiopia, notably Ras (Better 'Ole) Gugsa; but we feel that Mr. Eden's honorary title does not grant him relationship with them. "Ras," in the case of Mr. Eden, clearly has the significance of "Enemy of Italy." It is a curious position. The Ethiopians, who creep about in the grass and shoot breakfasting Italians, are looked upon as loyal, but misguided, subjects; while Mr. Eden, doing all that he can to cut short the slaughter, is accounted a serious menace to peace in the Palazzo Chigi. They even object to his hat. In future any citizen who wears a replica of Mr. Eden's rather tricky black Homburg may find his hat removed at the neck, and in a night the hatters of Rome have spirited from their windows all specimens of this head-dress. It is profoundly fortunate that Mr. Eden's shirts seem to be uniformly white; for he need only wear a black one for a day to upset the whole shirting arrangements of Fascism.

A Novel Club

The State can relieve some of the physical misery that follows unemployment, but lack of work means more than the need for food and clothing. It means that a man has nothing to do; that his days are passed in an idleness which, in time, saps his energy and hope, and makes him less fitted to take up work again when the chance comes. Loss of self-respect is one of the worst features of unemployment; for the victims come to feel that society no longer has any need for them. Any successful relief scheme must not only provide money and clothes for workless men, but must also restore their self-respect by releasing them from idleness, and for that reason we commend an admirable scheme which has just been started in Dublin. At the Dublin Rotary Club yesterday the formation of the "Mount Street Club" was announced. It will cater for the needs of unemployed men, and will attempt to provide as many means as possible by which the men may help themselves. Its functions will be twofold. The men will be able to meet there for games, conversation or meals; but the stigma of "charity" will be lacking, for they will virtually manage the club themselves, and will pay for their membership in it. The medium of exchange will be hours of work—two hours' work, for instance, will be the weekly membership fee, while meals, games or materials for occupational tasks will be "bought" in the same manner. Thus, the club will be a kind of embryo community, where every one of the members contributes to the common stock, and can draw from it in proportion to the amount of his contribution. Unemployed men, rightly, do not wish to be patronised or treated as paupers, and we feel that a scheme of this kind should appeal to them as something which avoids "charity" and depends largely on their own efforts for its success. The Mount Street Club, which will be opened to-day, is an experiment in self-help, and we hope that it may lead the way to other schemes of the same kind.

GREECE WANTS MONARCHY

ONLY 32,452 VOTES FOR REPUBLIC

FROM REUTER'S CORRESPONDENT.

ATHENS, Monday.

The overwhelming majority for the restoration of King George of Greece is shown in the following figures for yesterday's plebiscite:—

For the restoration of the Monarchy—1,491,992.

For the continuance of the Republic—32,452.

On Thursday a special delegation from the Government will, it is expected, leave for London to inform King George of Greece that his people have voted his restoration after eleven years of exile.

In a proclamation General Condylis, Prime Minister and Regent, said: "From to-day the king is fully established. Henceforth George II. is irremovable and hereditary."

MINISTRY OF HEALING

POWER OF THE MIND OVER THE BODY

The Archbishop of Dublin (Dr. Gregg) presided at a public meeting held by the Church's Ministry of Healing in the Friends' Meeting House, 6 Eustace street, Dublin, yesterday. In a short opening address he said that he gave a most heartfelt God-speed to the work which was being done.

The Rev. E. Howard Cobb, M.A., Warden of the Home of Divine Healing, Crowhurst, Sussex, England, said that practical people living in this material world might ask how they could expect that organic diseases could be cured by divine healing. We realised, he said, the extraordinary sub-conscious power of the mind over the body, and we surely must believe that the Holy Spirit could control the mind and, through it, the body. It was not asking God to do something against the laws of nature—which themselves were only the result of our own observation. They believed that it was God's will and purpose to use the natural machinery of the body. By the power of the Holy Spirit working through the mind to the body anything could be done. It was a perfectly simple natural operation, and people should not think it so impossible; it was only by their own doubts and fears that it was made to appear so. A broken bone naturally healed and joined together, but it was because there was no doubt or anxiety about the process to hinder the work of God.

The Rev. N. H. F. Waring, M.A., said that they were living to-day in a time of extreme difficulty and danger. It seemed to him that there should be instilled into the counsels of the nations something of the spirit of Christ. He spoke of the work being carried on by the Dublin centre of the Ministry of Healing.

At White Bluff, Tennessee, yesterday, because of an alleged insult to a white woman in the street, a negro was riddled with bullets and killed by a crowd.

COURT AND PERSONAL

The King has invested Sir Stephen Killik, Lord Mayor of London, with the Insignia of the Order of the British Empire. Their Majesties visited St. James's Palace on Sunday afternoon, where they spent some time inspecting the Royal Wedding presents. Those now on view include the Queen's gift of a diamond and turquoise tiara and pendant, and the silver cigarette lighter sent by Princess Elizabeth and Princess Margaret. In complete contrast is a carved wooden paper-knife, made by a crippled boy, who wrote begging that Lady Alice would use it every day.

The Prince of Wales will preside on Tuesday, November 26th, at the annual dinner of the Royal Institute of International Affairs. The guests will include ambassadors, ministers and heads of missions accredited to the Court of St. James. Sir Samuel Hoare will be one of the speakers.

The Duke of York attended King George's Jubilee Trust Fund luncheon at the Stationers' Hall yesterday, and made a very impressive speech, which was much applauded. The Duchess of York has promised to sell at one of the stalls at the exhibition and sale of embroideries, at the Royal School of Needlework, which will be held at the end of this month, Princess Helena Victoria also will assist.

Princess Alice Countess of Athlone and the Earl of Athlone will arrive at Kensington Palace to-day from Brantridge Park, Sussex. Their visit to Northern Ireland will take place at the end of this month, and the Princess will launch the new Union Castle liner at Belfast on Thursday, November 28th.

Lord Halifax, Secretary for War, paid his first official visit to the Royal Military College at Sandhurst on Sunday, and inspected the cadets, who were drawn up on church parade. Later he attended Morning Service in the Memorial Chapel, where the choir singing was a distinct feature.

Sir Frank Benson, the celebrated Shakespearean actor, who is so well known and appreciated in Dublin, celebrated his seventy-seventh birthday yesterday. His brother, Lord Charnwood, who is his junior by six years, will celebrate his birthday to-morrow.

The Earl of Derby, who has been recommending the starting of a "Derby Day" in Iceland, has left Wilmont for London.

Sir Austen and Lady Chamberlain left London yesterday for Birmingham. Lord and Lady Plunket will leave Broadstairs to-day for London. Sir William Max-Muller has returned to London from the Continent.

The marriage has been arranged, and will take place in January, of Dr. Rodney O'Donnell, West London Hospital, third son of J. R. O'Donnell, O.B.E., and Mrs. O'Donnell, Bray, Co. Wicklow, and Maura, elder daughter of Denis L. Ryan, Culleenamore House, Co. Sligo, and the late Mrs. Ryan, Charlestown.

The engagement is announced between George A. Redhouse, only son of the late George Redhouse and Mrs. Redhouse, of Baldock, Herts, and Dorien, younger daughter of Mr. and Mrs. W. J. Callow, of Lonsdale, Sydney Parade.

Dr. Ninian Falkiner has returned to 60 Fitzwilliam square.

Dr. Gilmor has returned to 88 St. Stephen's Green.

For evening wear, Switzers are showing some very new long Grecian Coats in Velvet, also smart White Erminette Evening Wraps at moderate prices.

Demonstration of "Berlei" Figure Foundations by Miss Margaret Minor—the well-known Corsetiere Consultant, at 3.15 p.m. daily in Switzers Corset Salon.

Holmes', George's street—New Knitwear for Sports and Country wear. Moderately priced.

Walpoles Great November Sale. Amazing bargains in Frocks. Knitwear, Blouses and Hats. Please call or write for Coloured Catalogue.—Walpoles, Suffolk street, Dublin.

Chancellor, 7 Grafton st.—Wedding Groups and Commercial Photography our speciality.

Margaret Watson is showing love Evening Frocks in the crease-resisting Velvets, also the Latest Models in Lamé, Cloque, Lace, etc. Perfectly Tailored Suits in Jersey for wearing with Fur Coats.—17a Dawson street.

Nigger Brown Coat with cravat collar bordered with fur for 4½ gns. at Slyne's, Ltd., 71 Grafton street.

PASSENGERS BY ROYAL MAIL STEAMERS.

Among the arrivals were:—Mr. and Mrs. Laing, Mr. and Mrs. Nolden, Mr. and Mrs Waldron, Mr. and Mrs. Orr, Capt. and Mrs. Whitehead, Mrs. Connell, Mr. Caster, Mr. Hilditch, Mr. and Mrs. Clarke, Mr. and Mrs. Westwood, Mr. Nesbitt, Mr. Healy, Mr. D. C. Coote, Mr. Stirling, Mr. Ellerman, Mr. H. Deane, Mr. Dowling, Mr. B. C. Boyle, Mr. Levin, Mr. H. Lee, Mr. S. Benson, Mr. Rachow, Mr. Feys, Mr. Rogers, Capt. P. Pennon, Mrs. P. C. Pennon, Miss A. Pennon, Mr and Mrs. O'Sullivan, Mr. Collett, Mrs. Boyce, Mr. and Mrs. A. Garman, Miss A. Garman, Miss L. Gorrick, C. Whitehead, Mr. and Mrs. C. B. Green, Miss C. Green, Mr. W. Holt, Capt. W. Holt, Capt. W. Warren, Mr. and Mrs. R. B. McDonald, Mr. W. B. Cleeve, Mrs. E. M. Stokes, Mr. W. Bennett, Mrs. A. C. Bedworth, Miss A. C. Bedworth, Miss D. G. Long, Mrs. A. Phillips.

Among the departures were:—Earl of Ossory, Mrs. Dudley, Mrs. Milling, Major and Mrs. P. Carpendale, Master N. Carpendale, Mrs. D. P. Blayney, Miss Hutchinson, Miss E. O'Kelly, Miss D. O'Kelly, Miss I. Kennedy, Rev. R. J. Murphy, O.P.; Rev. B. O'Donnell, Rev. W. B. Costello, O.P.; Rev. J. M. Alley, Mr. E. M. Silocock, Mr. T. H. Marmion, Mr. A. Harley, Mrs. D. C. Sullivan, Major and Mrs. S. Wilson, Miss S. Wilson, Mr. and Mrs. W. R. Keogh, Miss R. B. Radford, Capt. S. B. Pollock, Mr. D. C. Merrick, Mr. D. Kennon, Mr. R. L. Taylor, Mr. and Mrs. R. Croner, Capt. Barclay, Dr. Crofton, Mr. C. Johnstone, Mrs. A. V. Perrin, Mr. R. Norman Potterton, Miss M. A. Wonkins, Mrs. W. P. McCoy, Mr. and Mrs. A. McDonnell, Capt. W. P. Kelly, Mrs. C. Wallis.

PASSENGERS BY B. AND I. LINE, VIA LIVERPOOL.

Among the departures were:—Mr. M. Church, Mrs. Quinn, Mr. E. Griffith, Major Shackleton, the Rev. K. Harrison, Major Hoult, Mr. F. Surr, Mrs. H. Allison, Miss Mawdsley, Mr. Wild, Mr. Carley, Mrs. Sullivan, Mr. McMurtry, Mr. F. B. McEvoy, Mr. J. F. Readman, Mrs. Cullen, Mr. L. S. Sniers, Mrs. Dowland, Miss Dowland, Mr. R. R. Kilfoyle, Mr. R. Gibson, Miss M. Duffy, Mrs P. Potter, Mr. H. Knowles, Mr. Parker, Mr. Hart, Mr. J. G. Duckworth, Mrs. Manson, Mrs. Fanning, Mr. P. Jones

ROYAL WEDDING TO-MORROW

GUESTS NUMBER 120

The Prime Minister, the Home Secretary, the Lord Chancellor, the Lord Chamberlain and the Master of the Horse will be among the few guests at the wedding of the Duke of Gloucester and Lady Alice Scott in the Private Chapel at Buckingham Palace to-morrow. They will all sign the Royal wedding register.

Altogether there will be about 120 guests, including nearly all the members of the Royal Family at present in London. They will afterwards attend a wedding breakfast given by the King and Queen in the white and gold State dining-room on the first floor of the Palace.

Queen Maud of Norway, the King's sister, and King George of Greece will also be present. The Duchess of Kent, it was authoritatively stated, will not attend the wedding.

After the Service, which will last between thirty and forty minutes, the Duke and his bride will appear on the balcony of the Palace with the King and Queen and other members of the Royal Family. The eight bridesmaids have had a rehearsal of their duties.

THE QUEEN'S GOWN

The official description of the ensemble which the Queen will wear was issued last night. Her Majesty will wear a beautiful gown, specially designed and executed for her by Reville, of Hanover square, London, in jewel-blue chiffon velvet, delicately patterned with pale gold. The "Empire" design of the gown shows to advantage the graceful lines of the softly-draped skirt. A charming cape of velvet and sable will be worn over the gown, and with this Her Majesty will wear a swathed toque in blue and gold. The Queen will wear the Blue Ribbon of the Garter, and the jewels will be diamonds.

PARTY TO ROYAL SERVANTS

The Duke of Gloucester and Lady Alice Scott last night attended a party given at St. James's Palace to more than 1,000 Royal servants and family retainers of the Duke of Buccleuch, who were invited to see the Royal wedding presents.

An ostrich feather cape, presented to Lady Alice as a wedding present by the South African ostrich farmers, was delivered yesterday.

LONDON LETTER

THE ELECTION BEGINS

59 FLEET STREET, LONDON,
MONDAY NIGHT.

THE general election has commenced, and already there are nearly forty members of the new House of Commons, the National Party leading with twenty-five candidates returned unopposed, to thirteen Labour candidates. No fewer than 582 National Party candidates have been nominated, leaving only 33 seats without candidates. The experience gained during the political campaign throughout the country last week has given experts in electioneering a somewhat clearer idea of how the contest is going. In official circles, the municipal results are not accepted as any criterion of the forthcoming Parliamentary elections, as the Parliamentary voters considerably outnumber those on the municipal lists, though it may be taken that the Labour candidates in many centres will make use of losses in the municipal elections as a spur to drive their supporters to the poll. It seems to be still accepted that the Government will have a good majority, but greater caution is being exercised as to its total. The Government had such a big majority in the last Parliament that it cannot hope to win many seats from Labour, while it must fight to keep as many as possible of the seats captured in 1931, though in some cases this will be a forlorn hope. Most of the electioneering experts still hold the opinion that the Government majority will certainly be over a hundred.

Betting on Majorities

As the London Stock Exchange would have nothing to do with majorities, they have been started for the first time by a firm of turf accountants, who have tentatively fixed majorities at 160 for sellers and 170 for buyers as a starting price. The principle of the thing is quite simple. The starting figure is taken, and if you buy below it you are a bull, while if you buy above it you are a bear. The figures seem high from a political point of view, but the actual dealings, which commenced to-day, will subject them to fluctuations. The stakes are limited to a minimum of 10s. and a maximum of £10, but, even so, losses can be very heavy. If a purchaser buys at 170, and the eventual majority is only 70, he can lose £1,000 for a £10 stake.

Abyssinian Situation

November 18th, the date decided upon by the League of Nations for the operation of sanctions against Italy, is regarded in many quarters as too late to be really effective. Huge quantities of stores are arriving in Eritrea from Aden, and these will be greatly increased during the next fortnight. The Italians appear to be short of nothing required for their military operations, while food supplies are abundant, water being the only difficulty. At present the advance of the Italian armies continues unchecked, and it is difficult to see how the Abyssinians can prevent them from overrunning the country. The Emperor is now securing fresh supplies of arms and ammunition through channels still open, but he has nothing to match the mechanical war machines of his foes. The Italian aeroplanes, almost an army in themselves, are making havoc, and cannot be attacked from the ground. There is an opinion, however, that the Emperor has a surprise for Italy, though nobody seems able to guess what it may be.

Greece

The King of Greece will return to his throne in Athens, now that the plebiscite has decided that he shall do so, but it is not unlikely that he will answer the call of duty with some reluctance, as hitherto he has displayed no great anxiety to ascend the throne again. His memories of the country are far from happy, while the history of his family and its connection with the country have been distinctly unpleasant. King George has always declared that he would return to Greece only if the great majority of the people wanted him, and though the plebiscite has resulted in an overwhelming majority in favour of the restoration of the Monarchy the manner in which it was conducted is somewhat suspicious as a real exp

THE GENERAL ELECTION

1,345 CANDIDATES NOMINATED

THIRTY-EIGHT RETURNED UNOPPOSED

HOW PARTY GROUPS ARE REPRESENTED

PRIME MINISTER GETS A WALK-OVER

NOMINATIONS were received yesterday for the parliamentary representation of all borough and county constituencies, and for the Cambridge, London, Welsh and Belfast Universities.

Oxford and the Scottish Combined Universities—which return five members—already had nominated their candidates. The English Combined Universities, which return two members, will nominate their candidates to-day.

Nominations, therefore, have been made for 594 constituencies, which return a total of 613 members to the House of Commons.

1,345 candidates have been chosen to contest the 613 seats. They are distributed as follows among the several parties:—

GOVERNMENT.		OPPOSITION.	
Conservatives	511	Labour	552
Liberal National	44	Liberal	154
National Labour	19	I.L.P.	16
National	9	Independents	38
Others	2		
Total	585	Total	760

In addition to the candidates above, Sir Reginald Craddock (Conservative) and Miss Eleanor Rathbone (Independent) seek re-election as members for the English Combined Universities, and are, so far, unopposed.

Thirty-eight members, including the Prime Minister, have been returned unopposed, namely—22 Conservatives, three Liberal Nationals, and 13 Labour.

The feature of the Northern Ireland elections is the nomination of two Unionists and two Nationalist Abstentionists for the Fermanagh and Tyrone constituency.

SOME UNOPPOSED RETURNS

The first member of the new Parliament to be elected was Mr. J. J. Tinker (Labour), who has represented Leigh, Lancashire, in the House of Commons since 1923. Three of the unopposed returns were surprises, owing to the withdrawal of opponents at the last moment. These members were:—Captain Bullock (Conservative, Waterloo, Lancs.), Sir Ronald Ross (Conservative, Londonderry), and Mr. C. S. Taylor (Conservative, Eastbourne).

On the other hand, Mr. D. G. Logan (Labour, Scotland Division of Liverpool), Sir Archibald Sinclair (Liberal, Caithness and Sutherland), Viscount Wolmer (Conservative, Aldershot), and Sir Gifford Fox (Conservative, Henley), who appeared to have good prospects of being returned unopposed, found themselves unexpectedly called upon to fight by late arrivals in the field.

THE SPEAKER OPPOSED

A notable omission from the list of unopposed returns is Captain Fitzroy, the Speaker of the House of Commons. This is the first time for forty years that the name of the Speaker has not appeared among the unopposed returns at a general election. Captain Fitzroy is being opposed by a Labour candidate in his constituency of Daventry.

CASE OF GOVERNMENT LEADERS

With the exception of the Prime Minister and Mr. Walter Runciman, all the Government leaders have been called upon to fight for their seats. Mr. Ramsay Macdonald, Mr. Neville Chamberlain, Sir Samuel Hoare, Sir John Simon, Mr. Anthony Eden, Sir Kingsley Wood, Mr. Oliver Stanley, Mr. Ernest Brown, Mr. Ormsby Gore and Mr. Malcolm Macdonald have straight fights against Labour. Mr. Stanley is opposed by a woman candidate. Mr. Walter Elliot and Sir Godfrey Collins—two other members of the Cabinet—are involved in three-cornered fights. Mr. J. H. Thomas and a Conservative are opposed by two Labour candidates in the double-member constituency of Derby.

Mr. Lloyd George has a Conservative opponent, as has also Major Attlee (leader of the Parliamentary Labour Party). Sir Herbert Samuel (leader of the Opposition Liberals) has a three-cornered fight, in which the other candidates are a Conservative and a Labour woman. Mr. Churchill is opposed by Labour and Liberal candidates. Sir Stafford Cripps (Labour), at Bristol East, has as his opponent Major Church, a National Labour candidate.

There will be 586 straight fights, compared with 409 at the previous general election. In 299 constituencies the contest will be a direct one between the Conservative and Labour candidates. The three-cornered fights number 147.

WOMEN CANDIDATES

The women candidates nominated yesterday number 65, so that with the nomination of Miss Eleanor Rathbone to-day there will be 66 women candidates in the field. At the last election 62 women were nominated and 15 were returned. The 66 women candidates consist of 19 Conservatives, 33 Labour, 10 Liberals, one Independent Liberal, one Independent Labour Party, one Independent Conservative and one Independent.

Among the women candidates is Miss Nancy Stewart Parnell, who will contest East Willesden in the Liberal interest. A young Irishwoman, whose grandfather was a cousin of Charles Stewart Parnell, she is President-elect of the National Union of Women Teachers, and is due to be elected President in January next. Until recently she has been Warden of the St. Gabriel Hall of Residence for Women Students in Manchester University. She is leader of the St. Joan Social and Political Alliance, and was one of the chief workers in the campaign to secure votes for women under 30. When in her early twenties she addressed an Albert Hall meeting on behalf of the under 30 voters, she was congratulated on her oratory by Mr. Baldwin. Miss Parnell has spoken on many peace platforms in Liverpool and Lancashire.

Woman opposes woman in two constituencies—at Wallsend, where Miss Irene Ward (Conservative) and Miss Margaret Bondfield (Labour) are rivals, and at Kinross and Western, where the Duchess of Atholl (Conservative) and Mrs. C. A. Macdonald (Liberal) have a straight fight.

Mrs. M. Power (Labour) is the youngest woman candidate in the field. She is 23.

CHANGES OF PLACE AND LABEL

Among the 1,345 candidates are 541 who were members of the late House of Commons. Eleven of these are seeking re-election in constituencies other than those which they represented in the late House. On the other hand, some members of the late House now appear under new labels. Admiral Campbell, formerly National, is now a Liberal National at Burnley. Mr. Linton Thorp, formerly Conservative, is standing as an Independent. Mr. J. H. Lockwood, a Conservative in the late House, is fighting as an Independent Conservative at Shipley, where another candidate has been nominated as the official Conservative. Colonel Wedgwood (Newcastle-under-Lyme), who sat in the late House as an Independent, has returned to the Labour Party.

Two members of the late House are contesting the same constituency—namely, Captain Arthur Evans (Conservative), the sitting member, and Major Nathan (Labour), at Cardiff South. Two members of the late House have dropped out unexpectedly at the last moment—Mr. Cahir Healy and Mr. J. F. Stewart, Nationalist members for Fermanagh and Tyrone, who are succeeded in the nomination lists by two Nationalist Abstentionists, pledged not to take their seats at Westminster.

SONS OF PREMIER AND EX-PREMIERS

The Prime Minister's son, Mr. Oliver Baldwin, is the Labour candidate at Paisley. Two ex-Prime Ministers, Mr. Ramsay Macdonald and Mr. Lloyd George, also have sons among the candidates, while Mr. Lloyd George has a daughter as candidate as well.

Two well-known figures in the world of sport are among those nominated. Mr. W. W. Wakefield, a famous English Rugby captain, is Conservative candidate at Swindon, and Sir Malcolm Campbell, who holds the world's motor speed record, is Conservative candidate at Deptford.

Many of the 213 former Labour members who lost their seats in the landslide of 1931 are seeking re-election. These include eleven who were members of the late Labour Cabinet—namely: Mr. Herbert Morrison, South Hackney; Mr. Wedgwood Benn, Dudley; Mr. J. R. Clynes, Platting, Manchester; Mr. A. V. Alexander, Hillsborough, Sheffield; Miss Susan Lawrence, Stockton-on-Tees; Miss Margaret Bondfield, Wallsend; Mr. H. B. Lees Smith, Keighley; Mr. W. Adamson, West Fife; Mr. T. Johnston, West Stirlingshire; Mr. Arthur Greenwood, Wakefield; and Dr. Addison, Swindon. Mr. Greenwood and Dr. Addison gained seats at by-elections, but the other nine have been excluded from the House of Commons for the last four years.

Only two Communists have been nominated, compared with 25 at the previous general election. A new type of candidate, however, is the supporter of social credit—three such are in the field.

"GLAD TO BE OUT OF ITALY"

FROM REUTER'S CORRESPONDENT.

INNSBRUCK, Monday.

"Above all, I am glad to be out of Italy." These were the first words of Mr. Alastair Napier, the English student who was arrested four days ago on the Brenner Pass by the Italian authorities, when Reuter's correspondent saw him after his return to Innsbruck to-day. The release this morning came quite unexpectedly. After three days' detention on the frontier Mr. Napier was yesterday to have been taken to the central prison at Bolzano, but while preparations were being made for his transfer thither, this step was suddenly postponed by special orders from the military headquarters at Bolzano. This morning a special Commissioner arrived and gave instructions for his release.

NORTHERN IRELAND

NOMINATIONS AND RETURNS

SEVEN MEMBERS UNOPPOSED

FERMANAGH-TYRONE CONTEST

Nomination day in Northern Ireland found seven members returned without a contest, Major Sir Ronald Ross's immunity from a contest in Londonderry City and County being due to the misfortune of Mr. Sean McCool (Republican), whose motor car was delayed, and thus kept him until the prescribed time for receiving nominations had elapsed. Contests will take place in four constituencies—West Belfast (one seat), County Down (two seats), County Armagh (one seat), and Fermanagh and Tyrone (two seats). For the last-named constituency four candidates have been nominated—two Unionists and two Nationalists, who are pledged to abstain from sitting at Westminster.

THE UNOPPOSED RETURNS

BELFAST

EAST.
DIXON, Captain H. (C.).
Last result:—Dixon (C.), 28,431; Campbell (Lab.), 9,410; Con. maj., 19,021.

NORTH.
SOMERSET, T. (C.).
Last result:—Somerset (C.), unopp.

SOUTH.
STEWART, W. J. (C.).
Last result:—Stewart (C.), unopp.

COUNTIES

ANTRIM (2 members).
O'NEILL, Sir H. (C.).
McCONNELL, Sir J. (C.).
Last result:—O'Neill (C.), unopp.; McConnell (C.), unopp.

LONDONDERRY CITY AND COUNTY.
ROSS, Major Sir Ronald (C.).
Last result:—Ross (C.), unopp.

UNIVERSITY

BELFAST (QUEEN'S) UNIVERSITY.
SINCLAIR, Col. T. (C.).
Last result:—Sinclair (C.), unopp.

CONTESTED SEATS

BELFAST—WEST.
Captain A. Crawford Browne (Unionist).
Mr. Charles Edward Leddy, 6 Moreland Park, Belfast (Republican).
Captain Browne represented West Belfast in the last Parliament.
Mr. Leddy is a Queen's University (Belfast) medical student.

COUNTY DOWN (2 seats).
Viscount Castlereagh (Unionist).
Mr. D. D. Reid, D.L. (Unionist).
Mr. Patrick F. O'Hagan, Ballinabatton, Kilkeel, farmer (Republican).

COUNTY ARMAGH (1 seat).
Sir William Allen (Unionist).
Mr. Charles M'Gleenan, farmer, Ballytrodden (Republican).
The electorate in Armagh totals 68,582. At the previous election Sir William Allen was unopposed.

FERMANAGH AND TYRONE (2 seats).
Roland Ellis Dwan, Mere Hall, Lincoln, farmer (Unionist).
Captain John Matthew Blakiston-Houston, The Rodens, Ballywalter, County Down, farmer, and retired Army officer (Unionist).
Patrick Cunningham, Strathroy, Omagh, farmer (Nationalist Abstentionist).
Anthony J. Mulvey, journalist, Omagh (Nationalist Abstentionist).
Mr. Ronald Ellis Dwan is an extensive farmer in Lincolnshire, farming over 70 acres. He is a member of the Lincoln County Council, and Vice-Chairman of Lincoln Chamber of Agriculture. He is also Vice-Chairman of Lincoln County Committee of Conservative Associations.
Captain J. M. Blakiston-Houston is a member of the well-known Ulster family of that name. He served for nineteen and a half years in the Army, retiring only three days ago. His grandfather formerly represented County Down in the Imperial Parliament, and an uncle was a member for the Dock Division of Belfast in the Northern Parliament.
Mr. P. Cunningham, who stands as a Nationalist Abstentionist, is a well-known farmer at Strathroy, Omagh. He was a member of Tyrone Council from 1920 to 1924, when the Nationalists secured a majority through proportional representation, but he has not since taken any part in public life.
Mr. Mulvey is an Omagh journalist. He was engaged in journalism in Wexford before he settled in Omagh about twenty years ago.

THE UNIONIST CAMPAIGN

MENACE OF A REPUBLIC

FROM OUR CORRESPONDENT.

OMAGH, Monday.

The Unionist election campaign was opened this afternoon with a successful meeting in Omagh Orange Hall. Sir Basil Brooke, M.P. (Minister of Agriculture), presided, and the audience included a large number of prominent Unionists as well as the two candidates.

The Chairman said that the issue of the present election was clear. The opponents of the Unionists—Republicans, Nationalists or whatever they liked to call themselves—had but one objective—to break away from England, and Unionists simply had to challenge them.

Mr. Dwan, who was heartily received, said that, in common with those present, he was proud to be a member of the British Empire, and proud to take up the struggle where the issue was to be in or out of the British Empire. It had been suggested that Captain Blakiston-Houston and himself were fighting a losng battle, but, personally, he never knew the British to be involved in anything that was not successful.

The agricultural industry of the Six Counties depended on the English market, and he could not understand why any farmer should wish to put himself in the present pitiful state of the Free State farmers. The Free State, under Mr. de Valera, would in a short time be under the dictatorship of a man with a policy which had reduced the country to bankruptcy. In a few months Mr. de Valera would abolish the Senate and, by the Statute of Westminster, declare a Republic, and where would Ireland be then? The Argentine, the greatest agricultural country in the world, had lost its British trade and was now in bankruptcy, so what was to be the position of the Irish Free State, which depended entirely on the British market. It was a matter of £s. d. for the Ulster farmers to get close to Britain.

The farmers were up against foreign competition, and the only way to meet it was by representation in the House of

(Continued in next column.)

Abyssinian Scouts on the Southern Front.

ROME THINKS OF PEACE

AND PREPARES FOR SANCTIONS

DIET OF RABBITS INDICATED

FROM REUTER'S CORRESPONDENT.

ROME, Monday.

THE feeling here this evening regarding the prospects of a settlement of the Abyssinian question is more optimistic. While the Italian troops appear to be carrying all before them in Abyssinia, it is thought that possibly the threat of sanctions may yet be averted.

It is denied that Baron Aloisi made any fresh proposals to Sir Samuel Hoare at Geneva on Saturday, but there is reason to believe that their conversation was an important one.

The decision of the League to entrust the task of conciliation to Britain and France is generally approved. Nevertheless, preparations are going ahead to enable Italy to resist the application of sanctions. Economies of every sort are being imposed in Government offices and recommended to the civil population.

To save heating and lighting, shops and offices are to open earlier and to close earlier. Any overtime to be worked must be put in during the luncheon interval. The Fascist Party is to give its official encouragement to rabbit breeding. Scrap iron is to be carefully collected and used.

BRITONS LEAVING

Fears of a boycott and food shortage as the result of sanctions have induced a number of British families to leave Italy. Others who have left Italy for the summer are postponing their return until the outlook seems more settled. Several American families have also left Italy, in view of the possibility of a shortage of food or anti-foreign feeling.

British consulates and tourist and removal agencies have received many inquiries regarding the possibility of a quick removal if things get worse.

According to the *Agenzia d'Italia*, the Italian Vacuum Oil Company has obtained from the Fascist Government a concession for petroleum researches in Central Sicily. A huge oil refinery is to be built by the company in Naples. Borings for petroleum conducted in Italy in recent years have revealed the presence of oil in the region of Veneto.

COMPLETING THE SANCTIONS

OIL, COAL AND IRON BAN APPROVED

FROM REUTER'S CORRESPONDENT.

GENEVA, Monday.

The present stage of the preparations for the application of economic sanctions against Italy will, it is expected, be concluded on Wednesday. Lord Stanhope, Parliamentary Under-Secretary for Foreign Affairs, is coming out from London to represent Great Britain at the meeting of the Committee of Eighteen.

To-day has been one of intense activity by the Economic Sub-committee in order to have everything ready for approval at Wednesday's meeting. The Committee took a far-reaching decision when it approved in principle the extension of the embargo on key exports to Italy to cover oil and its derivatives and coal, steel and iron.

The ban on these exports, which was first proposed by Canada, will come into force if, and when, the agreement of the non-member States producing them is obtained. The chief States concerned are U.S.A. and Germany.

The position may thus be summed up:—When U.S.A. agrees to stop supplying oil, oil will be banned; when Germany agrees to stop supplying coal, coal will be banned. When U.S.A. and Germany agree to stop supplying iron and steel, those metals will be banned.

A sub-committee has been appointed to consider the question raised by South Africa of the possibility of the evasion of the economic sanctions by the diversion of trade from its normal channels through non-participating States. The States particularly concerned are Switzerland and Austria.

(Continued from previous column.)

Commons. A policy of abstention was absolutely futile. Those who voted for the Unionist candidates would be voting for the welfare of the two counties

Captain Blakiston-Houston, who was also received with cheers, said that he had been told that they had something like 45,000 friends and 50,000 opponents in these counties, but he did not believe that 50,000 people so close to the border would rush to live in the conditions that prevailed in the Free State. During the last fifteen years they had watched with interest affairs in the Free State, which was supposed to become a loyal Dominion, like Canada or New Zealand; but they could not see anything that they would gain by joining with the Free State. He expressed the hope that in that campaign there would be no bitterness or bigotry.

There was not the slightest doubt, he said, that in a few months Mr. de Valera would declare a Republic, as he could under the Statute of Westminster, and the country would then be under his dictatorship. What had the Republicans or Abstentionists to offer them? Could they benefit the country in any way?

A vote of confidence in the candidates was passed.

THE ADVANCE ON MAKALE

ABYSSINIANS AVOID ENGAGEMENT

ITALIAN AIR ACTIVITY IN THE SOUTH

WOMEN AND CHILDREN BOMBED AT GORAHAI

THE Italian advance in the North is continuing against a shy and shifting enemy. A hundred and eighty thousand troops, in blistering heat, are taking part in the "big push," which began at dawn on Sunday, along a fifty-miles front.

The Italians, who entered Hausien yesterday, are now proceeding down "English Street," the road taken by Napier in his famous march to Magdala, and claim to have pushed forward their line from 15 to 18 miles.

The situation in the South is somewhat obscure. According to reports received in Addis Ababa, there has been no large-scale fighting yet. It is alleged in the Abyssinian capital that many women and children were injured at Gorahai in one of the worst air raids of the war. About a thousand bombs are stated to have been dropped.

HARD WORK BY NATIVES

FROM MAJOR J. S. BARNES, PRESS ASSOCIATION SPECIAL CORRESPONDENT.

ASMARA, Monday.

It is confirmed here that Hausien was captured in the early hours of this morning. General Biroli's Askaris have since occupied the heights to the south-west of the town, and General Santini's Blackshirts the heights to the south-east.

The main column of General Santini's Blackshirts is pushing on down the "English Street," and have already reached the heights commanding Negash Maimesti. No resistance has been met with. General Biroli's Blackshirts are flanked by more Askaris for the forward drive.

The only enemy troops so far sighted by the Italians were a small body seen by Askari scouts retiring from Hausien towards Makale, and a large force, estimated at several thousands, spotted by aeroplanes near Ama Alagi, about thirty miles south of Makale.

RAPID ADVANCE

Thanks to this coyness of the enemy, the advance of Mussolini's Blackshirt divisions and their native allies has been rapid, considering the difficult country traversed. The Italians are making their advance methodically, taking all precautions to avoid surprise, and the risk of "regrettable incidents."

The hardest work to date has been done by the native Askari patrols, who have pushed forward with amazing rapidity considering the country, some of them having covered twenty-five miles over rough ground, covered with thorn scrub which will tear the clothes from a man's body.

Meanwhile the "mystery column" of wild Danakil tribesmen in Italian pay, moving down from the Eritrean frontier on the extreme left of the advance, negotiated in the early morning a stiff climb to the plateau of Dera.

It is officially announced that a small band of Abyssinians crossed the River Setit at Elegin, near Omager, close to the Sudan frontier, but they were repulsed. There were no Italian losses, but it is believed that a few of the enemy were killed.

A THOUSAND BOMBS DROPPED

SOUTHERN AIR OFFENSIVE

FROM WALTER COLLINS, PRESS ASSOCIATION SPECIAL CORRESPONDENT.

ADDIS ABABA, Monday.

"The worst air raid of the war" is how the Italian bombardment of the wells in the neighbourhood of Gorahai, on Saturday, is described by the Abyssinian authorities. Unofficial reports state that twenty-five Italian 'planes took part in the bombardment, dropping about a thousand bombs, and wounding many women and children. Hundreds of heads of cattle also were killed and maimed, it is declared.

Although rain has been falling in the South it is surmised in the capital that this bombardment was a prelude to the determined Italian offensive expected on that front, as well as on the North.

So far, it is believed that there has been no large-scale fighting in the South. The Italians have advanced slowly, concentrating more on aeroplane attacks and bombardments. Their machines have several times bombed Gorahai and neighbouring villages.

FEW LIVES LOST

Loss of life on the Ethiopian side has been small, firstly because the garrisons on the frontier have been reduced to skeleton point, and secondly because many of the bombs have been "duds" and have not exploded. It was estimated recently by the Abyssinians that not more than 150 Ethiopian soldiers have been killed and wounded, but no figures are available for the civilian population.

Reconnaissance fights have been carried out almost daily and Italian 'planes have flown nearly as far as Diredawa, the important railway depôt on the Djibuti-Addis Ababa railway.

Neither Ras Weyoum, the Abyssinian Commander-in-Chief in the north, nor Ras Kassa, the Governor of Amhan Province, reports the Italian advance from the north in spite of Italian reports that four army corps are engaged.

TO DEFEND MAKALE

I understand from a very authoritative source that the Ethiopians will defend Makale to the last. The Italian advance guards are now reported to be well south of Hausien, and it is declared here by the Abyssinians that they are meeting with very stubborn resistance from Ras Seyoum's rear guards.

At least three Italian columns are advancing from the line Adigrat-Adowa-Aksum. Makale is the objective of the Adigrat column. The Adowa and Aksum columns are advancing south-west by south and are believed to be near Tokule, at which, it is reported, Ras Kassa's forces are giving battle.

Ethiopian reinforcements are being told that hostilities are now on the point of breaking out, and it would seem that Ethiopian commanders will very shortly be given the opportunity they have so long dreamed of—namely, of coming to blows with the invaders.

FROM "THE TIMES"

[BY SPECIAL ARRANGEMENT.]

NOMINATIONS AND NOMINEES

In an editorial article *The Times* observes to-day:—Nomination day has resulted in the return of thirty-eight candidates unopposed, and the prospect of contests for the remaining 577 seats. There is no trace of that alliance of progressives which sometimes recurs as a faint echo of 1910 in Opposition Liberal minds. These divisions among the Opposition are chiefly responsible for the higher estimates current of the size of the Government's majority, but it would be the greatest possible mistake to be too confident of the result. For example, no generalisations are trustworthy on the question whether on balance Liberal candidates will take more votes from Labour candidates than from Government candidates. In some urban districts this will probably be the case, but in others both urban and rural Liberal candidates will attract votes for the Opposition which were given to the Government last time. Moreover, the main dividing line is between supporters and opponents of the Government, and hostile voters will poll for the Opposition candidate whom they think has the best chance of success. And, lastly, it must be realised that the character of many constituencies has completely changed during the past four years owing to the enormous volume of house-building and the number of consequent removals. The Government are defending so wide a front, the circumstances of 1931 were so exceptional, and the very successes of the Government have given the forgetful and the factious such a chance to pretend that opposition is now safe that the next Parliament cannot possibly be so one-sided as the last. That in itself will be no bad thing, provided that it is realised that the loss of a number of seats will be due to reasons quite unconnected with foreign policy, and that these losses do not presage even a more distant triumph for a policy which would destroy prestige abroad and solvency at home.

There is also one other proviso necessary if the next Parliament is to show the stability required to carry on the work of the last—namely, that some insidious movements which have appeared during this election should not make Parliament the servant of forces outside it. For example, the Council of Action for Peace and Reconstruction, which is Mr. Lloyd George's latest title, has issued to all candidates a *questionnaire* which is a flagrant example of the vicious practice of trying to make members of Parliament the nominees of some special organisation instead of the representatives of their constituencies.

THE LIFFEY SCHEME

DISSATISFACTION WITH E.S.B.

CITY COUNCILLORS' PROTEST

JOINT CONFERENCE WITH DEPARTMENT

THE result of the interview which took place between representatives of the Dublin Corporation and the Electricity Supply Board in regard to the carrying out, conjointly, of the Liffey hydro-electric and waterworks scheme was disclosed at a meeting of the Dublin Corporation last night, the Lord Mayor presiding.

Mr. J. J. Byrne moved that the City Council wished to register their emphatic protest against the delay of the E.S.B. in giving their decision as to whether they would co-operate with the Dublin Corporation in the joint hydro-electric and waterworks scheme—a decision that had been promised by March, 1934—"that we consider the delay of the E.S.B. inexcusable, and that we ask for a decision forthwith, or otherwise we may be reluctantly compelled to conserve for household purposes the water now being supplied to the E.S.B. at Pigeon House."

Mr. Byrne said that the Corporation's interview with the E.S.B. had been most unsatisfactory, and had been inconclusive. It had required the most persistent effort on the part of the deputation to pin down the Board to a definite acceptance of the scheme, and to recommend to the Government its acceptance. That had been the only thing achieved by the deputation.

The Corporation had been negotiating with the E.S.B. since 1933; yet, when the deputation had waited on the E.S.B., they were met with the old cry that the scheme was not economic. It was protested that it would involve the E.S.B. in serious loss. When they had been pressed for details of the amount and the nature of the loss, the E.S.B. members had no information to give, and stated that they were waiting for a report from their experts. That report, they had said, must be furnished to the Government, and without the leave of the Government they could not supply the Corporation with a copy; but they did not agree to supply immediately the details of the financial loss.

MOST RETICENT

The Board also had stated that they would not require to increase their generation of electric current until 1943 or 1944. Throughout the entire interview the E.S.B. was most reticent. There was a tendency to disclose nothing, and to ask the Corporation to lay all their cards on the table. The E.S.B. wanted to know what contribution the Corporation was prepared to make to bridge the financial deficit, and they endeavoured to magnify the value of the scheme to the Corporation and minimise its value to the E.S.B.

Although they had said that they were not going to increase their generation of current until 1943 or 1944, the E.S.B. actually were installing an additional steam unit at the Pigeon House.

"It is clear," said Mr. Byrne, "that the E.S.B. has made up its mind to delay the scheme as long as possible. Or, perhaps, they feel that they can squeeze from the Corporation an extra large contribution by tactics like this. The citizens of Dublin made a great sacrifice when they handed over their undertaking to the E.S.B., and while they are anxious for the success of the Liffey scheme they will take care that the citizens will pay no more than is equitable."

A JOINT MEETING

Mr. P. Belton, T.D., who said that he was the seconder of the notice of motion, suggested that they should consider how far they were prepared to go if the E.S.B. did not go on with the scheme. Before the next meeting of the Council they would have, probably, a joint meeting of the E.S.B., the Corporation and the Department of Industry and Commerce. He was sure that if the E.S.B. did not come up to scratch and co-operate whole-heartedly, the Corporation would have no hesitation in passing the motion unanimously. It would be well in the meanwhile to defer it until the conference was held.

Mr. Benson said that the E.S.B. stated that they would not require electricity for ten years, and they had spoken of an economic deficiency. He would point out to the members of the Counicl that the full water supply that the Corporation was intended to get would not be needed for 100 years. He moved that the motion be postponed.

Mr. T. Kelly, T.D., thought that they should provide extra water by the Liffey scheme. All they had heard that evening showed that that thing was not going through, and the Council ought to make up their minds to go on with the job. It had been stated that the citizens had made great sacrifices in handing over the whole of the Corporation's undertaking. The citizens had done nothing of the sort. The undertaking had been taken from them.

Senator Healy—Confiscated! Robbed!

Mr. Kelly said that £2,000,000 or £2,500,000 worth of their property had been confiscated. Were it not for that the Shannon Scheme would not have been worth a £5 note to-day. The Corporation needed a further water supply.

Mrs. Cosgrave said that for the sake of one month's delay they should avoid doing anything that might imperil the scheme.

Ultimately it was decided to postpone the further consideration of the resolution in view of the conference.

THREATENED BY HURRICANE

MIAMI, Monday.

Hurricane warnings are once more flying along the east coast of Florida, from Miami to Stuart, and the famous pleasure resort of Palm Beach is threatened. Fearing a repetition of the recent disaster in September, when 400 persons were killed on the exposed Florida Keys Islands, 200 residents were evacuated from these islands by relief workers this morning.

A portion of a wireless message intercepted by the coastguard at Jacksonville states that the steamer Florida is lying disabled in the path of the hurricane about five miles south of Jupiter. The giant China Clipper, America's largest seaplane, has been despatched from Miami to Kingston, Jamaica, as a precautionary measure, since there are no hangars in Florida large enough to accommodate her.

TO-DAY'S INDEX

	Page.
LEADING ARTICLES:	
Italy's Offensive	6
The Corporation's Protest	6
Ras Edon	6
A Novel Club	6
SPECIAL ARTICLES:	
An Irishman's Diary	4
Film Notes	4
BROADCASTING PROGRAMMES	4
GENERAL:	
Election Nominations	7
Liffey Scheme	7
Military Tribunal	5
Relief Work in Dublin	5
Rome Peace Optimism	7
The Italian Advance	7
FINANCIAL NEWS	3
MARKET REPORTS	2
SPORTING NEWS	10-11

RIGHT TO ASK QUESTIONS

D.J. ON POLICE POWERS

"FASHIONABLE, BUT NOT LEGAL"

FROM OUR CORRESPONDENT.

CARLOW, Monday.

AT Carlow District Court to-day, District Justice T. O'Shea, dealing with a charge of larceny of £6 against a domestic servant, Mary Hopkins, Ballyloo, said that a Guard had no legal right to question a person who had been arrested for an alleged offence and cautioned.

Evidence was given by Kate Kelly, Ballyloo, who stated defendant was in her employment, and had recourse to the bedroom where witness kept a sum of money in a bag in her coat. Of this sum of £41, £6 was missing.

Defendant denied that she took any of the money

Sergeant Carney stated that he questioned defendant for the greater part of an hour concerning the missing money, and she denied any knowledge of it. She subsequently admitted having taken one pound off the dressing table. Later she contradicted that, and said she took one pound from the bag in the pocket of Mrs. Kelly's coat. He took a written statement from her, under caution, embodying all she said in reply to questions.

STATE OF FEAR

The Justice said that defendant was in a state of abject fear when questioned by the sergeant at the barracks, and was not a free agent.

Superintendent Connolly said a Guard could legally ask certain questions to elucidate a point.

Justice—If a person is in custody, a police officer has no right to ask the accused person any question. There are words in the written statement by defendant which must have come from questions put to her by the sergeant.

Superintendent Connolly—It has been held and people have been convicted on statements by answers to questions from a police officer, even in murder cases.

Justice—I don't suggest the sergeant did anything which he considered improper. This girl is not competent to defend her rights once she was in the custody of the Guards.

"I think the time has come," said the Justice later, "when that should be stopped. It may be fashionable, but it is not legal. A person should not be held responsible for a statement when in a state of abject fear. The very fact of her being in the Guards' station without any relative or solicitor to appear for her was sufficient to make her afraid. Suppose the sergeant spoke to her on the street or in her own house or that of her employer, I would say that the replies to questions then would be evidence."

The Justice reserved his decision, and defendant was allowed out under continuing bail.

THE DRAMA IN IRELAND

TRINITY COLLEGE GAELIC SOCIETY

At the inaugural meeting of the session 1935-36 of the Trinity College Gaelic Society, which was held last night in the Regent House, Mr. Sean McDonogh, Sch., Auditor, read a paper in Irish on "The Drama in Ireland."

Professor E. O'Toole, President of the Society, presided.

Mr. MacDonogh, in the course of his paper, dealt with the position of the Anglo-Irish and the Gaelic drama in this country. It had to be admitted that the drama in Ireland was under a great obligation to the independent theatres in Paris, in Berlin and in London. From these sources Mr. W. B. Yeats and Lady Gregory were inspired to do something similar in Ireland. An important development was the establishment of the National Drama Company. Time had proved that the action taken by the late Edward Martyn and George Moore was right and good. The new society produced plays by Lady Gregory, J. M. Synge and Padraic Colum. Synge, he said, was the greatest dramatist who ever wrote for an Irish theatre.

There were four theatres in Dulblin for the production of plays by Irish or Gaelic authors, but the authors were altogether too rare. While in other countries the cinemas were adversely affecting the drama, he thought that there was no such danger in Ireland. The Gaelic drama was steadily gaining increased appreciation, not only in Dublin, but throughout the entire country.

Senator Ernest Blythe said that the work of the Abbey Theatre and the Gate Theatre was very valuable in promoting and popularising the Irish drama. Visitors to Ireland from other countries were much interested in two things—Killarney and the Abbey. The production of Gaelic plays would greatly help the spread of the Irish language, and so would the exhibition of films in Gaelic.

Leon O Broin and William Marnock also spoke.

OBITUARY

MR. A. F. SMYLY

Mr. Alexander Ferguson Smyly, who died at Windlesham, Surrey, on November 1, at the age of 49, was the second son of the late Judge Smyly, K.C., of Camus and Castlederg, County Tyrone. This is an ancient family, descended from John Smyly, who went from Scotland and settled in Ireland in 1628. He was educated at Malvern, where he was in the shooting eight, and at Pembroke College, Cambridge. He was called to the Bar by the Inner Temple in 1910, and served in France with the 8th Battalion the South Staffordshire Regiment, during the War, retiring with the rank of captain. From 1920 to 1927 he was in the office of the Parliamentary Counsel to the Treasury, and from the latter date was Assistant Editor in the Office of the Statute Law Revision Committee.

His charming and modest personality endeared him to a wide circle of friends, says *The Times*, and his early death will be deeply deplored. He was a keen horticulturist, and was justly proud of the gardens which he laid out round his home at Windlesham. He was for many years churchwarden of his parish, and he was a man of deep religious conviction. In 1926 he married Faith, eldest daughter of Mr. F. Sims Williams, K.C., of Windlesham. She survives him, with the four children of the marriage.

MR. W. J. H. ROSS

The death of Mr. William J. H. Ross, Chairman of the Durham Street Weaving Co., Ltd., Belfast, took place last Saturday night at his residence, Seaview, Helen's Bay. Fourth son of the late Mr. David Ross, Dundela House, Mr. Ross belonged to a family that has been prominently identified with the linen trade for many years. His father founded the Durham Street Weaving Company, and subsequently established the firm of Ross Brothers, Ltd., Linenhall street, and Bloomfield Factory. Four of his sons were in one or other of these firms.

Outside his business Mr. Ross took a great interest in Freemasonry.

PIONEER OF THE SWEEPSTAKES

MR. RICHARD DUGGAN DEAD

MAN WHO BROUGHT MILLIONS TO DUBLIN

WE regret to announce the death of Mr. Richard J. Duggan, one of the founders and organisers of the Irish Hospitals Sweepstakes, which occurred at his residence, Wilton, Merrion road, Dublin, last night. Mr. Duggan was one of three men who, in a room in Earlsfort terrace, Dublin, conceived the idea of running sweepstakes in Ireland on an international scale. They put their irea into practice, and the result is the Irish Hospitals' Trust sweepstakes, which have brought millions of pounds to the Free State for the alleviation of the sufferings of the sick and the improvement of hospitals all over the country.

Mr. Duggan played a large part in the organisation of the trust, planning finance and enrolling staffs, which he left to continue with the good work. This was not Mr. Duggan's only experience with sweepstakes, for some years before he purchased a small sweepstake from the Lord Mayor of Dublin. He interested himself in a project to run a sweepstake to raise funds for the establishment of a Press club in Dublin, but the proposal fell through because it did not meet with the approval of the then Minister for Justice. He organised sweepstakes on the

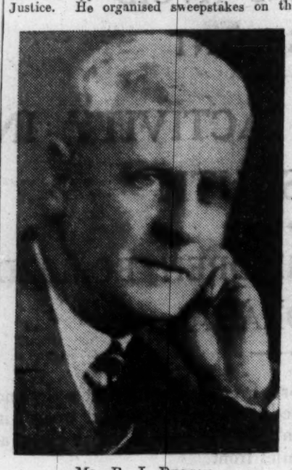

MR. R. J. DUGGAN.

Continent in aid of various charities, and in 1922 he was the promoter of another in aid of the Mater Misericordiæ Hospital, Dublin.

Mr. Duggan, while active as a bookmaker and racehorse owner, maintained an active interest in the progress of the "Irish Sweep," which grew to prosperity far beyond anything that its promoters conceived.

Mr. Duggan, who had been ill for about six months, came to Dublin from Waterford at an early age. He started work in the printing trade, and after several years he left this to take up bookmaking, in which he became one of the best known men in Ireland, and as a racehorse owner he acquired an honourable reputation. Apart from the sweepstakes, he was financially interested in some commercial ventures in the Free State. These included the Lucan Spa Hotel, the White Swan Laundry, the Irish Glass Bottle Company and Messrs. Polikoff's.

AS RACEHORSE OWNER

Mr. Duggan may be said to have been the leading bookmaker in Ireland since the war. He was highly popular with his fellow-bookmakers and with all classes of racegoers.

As racehorse owner, too, he was fairly successful. The best horse to carry his colours was Smokeless, a daughter of Prince Galahad and Smoke Less, which was bred by Mr. R. S. Croker, and was sold at the Ballsbridge Sales to Mr. R. More O'Ferrall in 1933 for 500 guineas. Bought subsequently by Mr. J. T. Rogers, she became the property of Mr. Duggan, and won for him, as a two-year-old, three races, two of them being the most important juvenile events in this country—the Phœnix Plate at the Phœnix Park and the Anglesea Stakes at the Curragh. This year Smokeless was successful in the Irish One Thousand Guineas and in the Irish Oaks, and was third to her stable companion, Museum, and Listoi in the Irish Derby, a race in which she did not have the best of luck in the running.

Mr. Duggan also owned those smart hurdle-racers, Proud Phil and Kyrat. The former is the winner of seven hurdle races, and his last success in such an event was gained at Navan last June. He also owned Capitulate, a good steeplechaser, and the two-year-old Solus, which, after winning a race at the Curragh, was sold to a person in England.

While Mr. Duggan was lying ill on September 27th last five lots of his fine racehorses were sold at Goff's bloodstock sale at Ballsbridge, and for the contents of his racing stable the sum of 6,135 guineas was received. Of this sum 4,000 guineas was paid for Smokeless, a bay filly by Prince Galahad and Smokeless Lass, the latter the winner of the Irish Oaks. The figure paid by Mr. Joseph McGrath was the highest ever paid in Ireland.

Mr. Duggan's wife died in 1921, leaving him seven children—three sons and four daughters. The eldest, Patrick, is an auditor and accountant; the second, Richard, is in the office of the Hospitals' Sweepstakes, and the third, Kevin, is a student of medicine. The eldest girl is the wife of Mr. J. V. Hanlon, and the other three are still at school.

The funeral will take place to-morrow after 10 o'clock Mass at the Star of the Sea Church, Sandymount, to Glasnevin Cemetery.

A TRIBUTE

(BY A FRIEND AND ADMIRER.)

Ireland has lost one of her best citizens. Richard Duggan had that practical sagacity which comes from a large human kindliness. He succeeded in everything to which he turned his hand; for he had industry, courage, a marvellous memory, and a wonderfully clear head.

He was also the kindest of men. His most valuable benefactions were not made public, and his generous gifts were quiet and unostentatious. The one condition for the exercise of his public generosity was that his own country—Ireland—would benefit as a result. He was not a politician, but he favoured anyone who worked for the material benefit of his native country, which he loved.

His own pleasure and enjoyment he found in the intimate surroundings of his family and children, by whom he was adored, and whose prayers and interests he fondly shared.

GALWAY WOMAN KILLED

FROM OUR CORRESPONDENT.

ATHENRY, Monday.

When Mrs. Isdall, Cloughgurteen, Athenry, was going to Mass on Sunday morning in a jaunting car, accompanied by her brother and his wife, the horse took flight and bolted. The car overturned, and Mrs. Isdall was thrown to the ground and killed almost instantly. The other two occupants of the car escaped with minor injuries.

At an inquest a verdict in accordance with the medical evidence—that death was due to fracture of the base of the skull—was returned.

CARLOW HUNT BALL

AN OCCASIONAL LICENCE

REFUSED THIS YEAR AGAIN

FROM OUR CORRESPONDENT.

CARLOW, Monday.

AT Carlow District Court to-day, District Justice T. O'Shea refused an application made by Mr. S. Roche, solicitor, on behalf of Mr. R. McDonnell, Tullow street, Carlow, for an occasional licence for the Carlow Hunt annual ball.

The Justice granted the application made by Mr. Roche on behalf of the Carlow Hunt for the holding of the ball at Kilnock House on the 17th January, 1936.

Mr. Roche said that last year a similar application was made by him on behalf of Mr. McDonnell for an occasional licence, which his worship refused. He (Mr. Roche) brought the application on appeal before Judge Sealy, K.C., at Tipperary Circuit Court, when he reversed his worship's decision and granted the application. "I sympathise with your worship in this matter, and you have been consistent all the time, but, after all, you are bound by the decision of the higher court."

Justice—I would be bound by the case you refer to, but this is a fresh application for an occasional licence at a dance to be held in 1935. It does not follow that because a licence was granted last year that I should give it on the present occasion.

A NEW APPLICATION

"I am not bound by the decision of the Circuit Court Judge in a matter which has never come before this court," continued the Justice. "This is a new application, and I cannot be bound by anything that happened last year, and, as a matter of fact, assuming there had been some trouble or complaint about the last ball, would I be bound to grant this application? There is no suggestion there was anything wrong or that this dance was not properly conducted. I have been given discretion to give occasional licences for special purposes and for special reasons. My view of the law is that I should exercise that discretion in a certain way. Where the law entitles a person to certain facilities with regard to having intoxicating liquor I don't interfere. I never interfered in such cases, and I don't intend to interfere. Where the law places responsibility on me I must exercise that responsibility according to the way I think is right and proper. I have never refused an occasional licence, except for all-night dances. It is the only way I can exercise the discretion that the law allows me. Moreover, I think it is wrong from the point of view of parents, and I have a duty to discharge to them and I should not do anything to which a parent might object, such as allowing intoxicating drink at such a function."

APPEAL AGAIN

Mr. Roche—The ball will be held at Kilnock House, my own residence, where there is proper supervision. If you say three o'clock in the morning I am perfectly satisfied. If not I must go again before Judge Sealy.

Justice—I don't think that last remark should be addressed to me. I have the greatest respect for the decision of the Circuit Court. I am sorry I cannot grant this application for the reasons stated. I won't be a bit offended, Mr. Roche, if you try to keep yourself right in any way you think proper.

MEMORIAL SERVICE TO LORD CARSON

FROM OUR CORRESPONDENT.

LONDON, Monday.

Distinguished English and Irish judges and advocates attended a Memorial Service to Lord Carson in the historic Temple Church to-day. A number of them came from the Law Courts. The Board of the Admiralty, the First Sea Lord and the Prime Minister were represented. It was a simple Service and the hymns were: "O God, our help in ages past" and "God of our Fathers known of old."

Lady Carson, the Hon. Edward Carson, Commander Walter Carson and Mrs. Carson, Colonel and Mrs. Carson and the Hon. Mrs. Chesterman were present.

Among others who attended were:—Mr. T. J. D. Atkinson, representing the Northern Irish Bar; the High Commissioner of Australia and Mrs. Bruce, Sir Thomas Barnes, Secretary to the Treasury; Sir Trevor Bigham, Sir Plunket Barton, Margaret Countess of Birkenhead, Sir Henry Curtis-Bennett, K.C.; Mr. Norman Birkett, K.C.; Sir Edmund R. Cook, Secretary to the Law Society; Viscount Cecil of Chelwood; His Honour Judge Crawford, Sir Felix Cassel, Mr. C. B. Coxwell, Principal Private Secretary, representing the First Lord of the Admiralty; Mr. J. D. Cassels, K.C.; Sir William Davison; Viscount Erleigh, representing Lord Reading; Lord and Lady Essendon, Viscount and Viscountess Fitz-Alan, the High Commissioner of Canada and Mrs. Fergusson, Sir Holman and Lady Gregory, Lord Justice and Lady Greer, Lord Justice Greene, Lord and Lady Greenwood, Sir Rollo Graham-Campbell, the Lord Chancellor and Lady Hailsham, the Lord Chief Justice and Lady Hewart, Mr. Justice and Lady Horridge, Marquess and Marchioness of Hamilton, Sir Patrick Hastings, K.C.; Hon. Cecil Harmsworth, Sir James Henry, Sir Alfred Hopkinson, Mr. A. S. Hutchinson, representing Sir John Simon; Mr. Justice Luxmore, Sir Boyd Merriman, Lord Merrivale, Mr. Justice and Lady Mac-Naghten, Sir Henry MacGeagh, Vice-Admiral Percy Noble, representing Board of Admiralty; Sir Michael O'Dwyer, Mr. F. H. Sandford, representing Sir Philip Cunliffe Lister; Lord Roche, Lord Rankeillour, Sir William Robinson, Viscountess Summer, Lord Justice Scott, Lord Sankey, His Honour Judge Sir Mordaunt Snagge and Lady Snagge, Judge Sir Alfred Tobin, Lord and Lady Templemore, Judge Sturges, Sir Hugh Smiley, Mr. Graham Vincent, representing the Prime Minister; Sir Robert Wallace, Lord Waring, Lieutenant-Colonel Sir W. Wayland, Mr. Cecil Whiteley, K.C.; Mr. Reginald Wilson (General Secretary of the British Empire Union).

The Trinity College (Dublin) Dining Club, of which Lord Carson was President, was represented by the following Vice-Presidents: The Right Hon. Sir Thomas Molony, Sir Geoffrey Clarke, Mr. W. M. Crook, and Mr. Cecil Harmsworth. Sir Charles Tegart represented the Committee. The Hon. Treasurer, Major R. W. Kingham, and the Hon. Secretary, Dr. R. Borland, were also present.

MEETING OF FREE STATE SENATE

THE CONVERSION LOAN

A meeting of the Free State Senate has been summoned for to-morrow, when the business will include the National Loan (Conversion) Bill. There is a motion on the Order Paper to suspend the standing orders, so that all the stages of the bill may be taken the same day.

The Senate will also discuss motions for the approval of eight orders, under the Control of Imports Act, dealing with pneumatic tyres, other tyres, tomatoes, soap, soap powders and soap substitutes; candles, tapers and night-lights; raw onions, perambulators and motor car body parts.

ENNISKILLEN BOY DROWNED

FROM OUR CORRESPONDENT.

ENNISKILLEN, Monday.

Eric McCutcheon, aged five, son of Robert McCutcheon, Down street, Enniskillen, fell into Lough Erne this afternoon, and was drowned. The boy was playing with other youngsters at the foot of Water street, and was trying to get into a boat, when he fell into the water and was carried away by the current.

IRISH OPERA REVIVAL

"SHAUN THE POST" AT THE GAIETY

A VERY ENJOYABLE PERFORMANCE

Characters in the order of appearance:

Beamish McCool	Robert McCullagh
Oisy (a Peasant)	T. J. Hughes
Michael Feeny	Michael O'Higgins
Fanny Power	Hilda White
Sergeant	Joseph C. Bouch
Shaun	Bruce Flegg
Arrah ("Arrah-na-Pogue")	Eileen Gunning
Colonel The O'Grady	Robert Irwin
Major Coffin	Samuel Grant
The Chief Secretary	George Nesbitt
Man Servant	J. Nordell

IT was gratifying to find such a large and representative audience at the Gaiety Theatre, Dublin, last night for the revival of Mr. Harold R. White's delightful Irish opera, "Shaun the Post." The presence of so many figures prominent in the musical life of the city was in itself a marked tribute to the esteem in which the composer is held, and was some little recognition also of the part he has played in musical development here. No more fitting tribute could have been offered than the revival of this opera, which was so well received when it was produced for the Tailteann Games in 1924. Often since there has been wonder why it was not revived. On its merits as a musical work it is worthy of inclusion in the repertoire of any opera company.

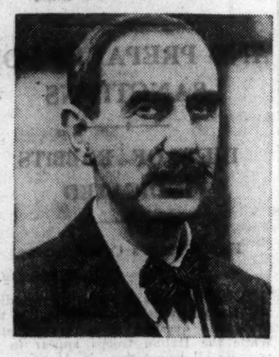

MR. HAROLD R. WHITE.

Founded on the popular Boucicault's old Irish romantic play, "Arrah-na-Pogue," its story is appealing from a national as well as from a human view-point. What could be more moving than this tale of Shaun, the post-carrier, who is prepared to go to death rather than betray the secret of his Rebel leader, who had taken shelter reath the roof of his love, Arrah of the Kisses; or more stirring than the circumvention of the infamous Feeney, spy and traitor.

With a well-designed book, Mr. White found splendid opportunity for his wide talents as a composer, and there are throughout the work some beautiful solos, duets, and part-songs. Indeed, beauty of melody is a strong features of the work—there is nothing unpleasant, and nothing to jar. In his orchestration Mr. White has followed the best examples; his scoring is always sound, and his objective attained. That he has a thorough knowledge of the resources of the orchestra is shown to demonstration, particularly in the intermezzo, which was played before the third act last night, with Colonel Fritz Brase conducting. How glad the audience was to see the Colonel again on the rostrum and to listen to the skill with which he directed his players through a score that was full of the liveliest interest. It was a joy to follow the skilful manner in which the lovely, appealing theme was treated. There were some exquisite moments, both in wood wind, brass and strings, and the piece richly deserved the storm of applause at its close.

COMPOSER CONDUCTS

Mr. H. R. White was himself the conductor for the night, and it was a splendid achievement to have carried the work through without serious hitch. Indeed, the only fault that can be found with the presentation was that it suffered from first night hesitation. Now that that always trying ordeal is over, the piece should move much more smoothly. As it stands at the moment, it takes over three hours to sing, and, having that in mind, the composer might do a little judicious cutting, and also cause a quickening up of the action.

He has at his disposal a thoroughly competent group of principals and chorus. Bruce Flegg, who is familiar here, through his parts as singer of oratorio and ballads, fitted capitally into the character of Shaun the Post. He has a fine, fresh voice, which is under splendid control, and he sings with an admirable sense of interpretation. His song of "The Leprechaun" was one of his best contributions, and he had fine moments in his duets with Arrah. This part was well sung and acted by Eileen Gunning. She made quite an appealing heroine, and generally her voice was very clear and pleasant, though a bit pinched on top occasionally.

Robert McCullagh found a very grateful part as Beamish McCoul, the rebel leader. He had one or two arias which might well have been written for him, so well did they lie on the voice. Hilda White played and sang the rôle of Fanny Power with all that charm and appeal one associates with her work. A very impressive figure was Robert Irwin in the character of Colonel The O'Grady. One has rarely heard that lovely warm voice of his used to such advantage. To another fine baritone, Michael O'Higgins, fell the part of Feeney, and he played the character with excellent appreciation. He looked like the villain of the piece, and carried the study very effectively into his singing, and what a beautiful quality of voice he has!

The supporting parts were capably filled, and the work of the chorus was very effective, especially in those tricky choruses offstage.

Mr. H. Bailey was responsible for the production, and is to be congratulated on his efforts. Now that he has got over his opening night, he will know how to cover up little shortcomings.

Altogether it was a most successful revival, and it should prove a great attraction during the week.

UNITED IRELAND PARTY'S AIMS

COMMANDANT CRONIN IN BIRR

Referring to the coal-cattle pact between the Free State and Britain, Commandant Cronin, Director-General of the League of Youth, speaking at a meeting which was held in Birr yesterday, said that the British had looked for their pound of flesh, and they had secured it in full.

Referring to the criticism to which the Blue Shirts had been subjected, the speaker said that there had been no falling away of members, who were animated with a real desire to serve their country. It was scarcely necessary to refer to the hardships to which the people had been subjected by the present Government, and even the supporters of that Government were beginning to realise that the country could not long survive a continuation of the present policy.

The Fine Gael policy had been framed to meet the situation created by Fianna Fail maladministration, and to eradicate existing evils and to stem the growth of new ones.

President de Valera's "self-styled" achievements in advancing from the treaty position were concerned with mere matters of form, wherever they were not merely imaginary. National unity should be the first aim, and this should be worked for by creating the most ideal conditions in the country, and not, as Fianna Fail was doing, creating confusion and poverty.

Fine Gael intended to de-rate agricultural land, guarantee 5d. a gallon for milk and guarantee prices for beet and wheat, to be paid from the Central Fund direct, so as to reduce the price of bread to the consumer.

A RECONCILING INFLUENCE

THE PLACE OF PRESBYTERIANISM

FRIENDSHIP WITH ONE'S NEIGHBOURS

"IT would be a very great help if public men of all shades of opinion would try to speak the absolute truth, and not have their eye on propaganda; if all would frankly condemn the outrages perpetrated by professed members of their communities, and not pretend what is an untruth—that all are lambs on one side and all are wolves on the other."

This view on the Irish situation was expressed last night by the Right Rev. Dr. A. F. Moody, M.A., Moderator of the General Assembly, who spoke on "The Future of Presbyterianism in Ireland," at a reception given to the members of the Presbyterian Association, at the Church House, St. Stephen's Green, Dublin.

It was Dr. Moody's first visit to Dublin as Moderator, and the reception, which was given by the President of the Association, Alderman Hubbard Clark, and Mrs. Clark, was largely attended.

Dr. Moody paid tribute to Dublin's hospitality, the warmth and courtesy of its people, and to the Dublin ministers, who, he said, had given them some of the best Moderators the Church ever had. He believed that at present there were among their ranks people who would become Moderators some day.

The Moderator referred to reports which had been spread recently suggesting a policy of Roman Catholic penetration in Ulster. "I want to say," he said, "that, judging by the school attendance returns, there is no evidence of a policy of that nature."

Presbyterianism, he continued, was in a position to exercise a reconciling influence in regard to the whole of Ireland at the present time. To begin with, there was a certain liberalism in Presbyterianism that enabled them to live on terms of personal friendship with their neighbours of all denominations and to work loyally under whatever constitutional government there might be. Historically, Presbyterians and Roman Catholics suffered equally in connection with what was, perhaps, the worst land system in the world.

THE IRISH PROBLEM

Dr. Moody referred to the Council of Christian Churches, the establishment of which, incidentally, was largely due to his efforts. He stated that the Council had been organised in the conviction that they were specially fitted for conciliation and for the promotion of peace and goodwill among all law-abiding citizens. "This Council will frankly oppose unscrupulous people who are disposed sometimes to take advantage of honest, if ignorant, fanaticism, and stand for a healthier public opinion, for complete civil and religious liberty, the impartial administration of justice, and the protection of the rights of all law-abiding citizens.

"There are only two possible solutions of the Irish problem other than the *status quo*," he declared. "One of them is the use of force by one side or the other, naked and unashamed, unscrupulous enough and powerful enough to beat down the opposition. The policy of the mailed fist is intelligible: what is not intelligible is a feckless and ineffective threat of force. That is the most futile, most mischievous and most unreasonable of all policies. I wish suggestions of force could be finally and frankly dropped by all parties. The second solution is the Christian way of convincing and converting opponents by good government, toleration, fair play, patience and conciliation."

Dr. Moody said that the principle of the Presbyterian Church was to be faithful to the principles and the spirit of the Gospel, which made for peace and goodwill and never for bigotry or hatred.

On the proposal of the Very Rev. Dr. J. L. Morrow, Clontarf, seconded by the Very Rev. Dr. Hanna, Adelaide road, a vote of thanks was unanimously extended to the Moderator.

THE THEATRE ROYAL

In a well mixed variety programme at the Theatre Royal this week clearly the most popular item is Alfredo and his Gypsy Band. Not only has he brought together a band of clever instrumentalists, but four members of the company provide features which give unstinted pleasure. These are Eddie Gaye, a pleasing tenor, who was heard in several songs; Claude Cavvalotti, saxaphonist; Jack Mitchell, who plays the piano accordion, and Taree, perhaps the tallest member of the band, who provides delightful music from a mouth organ and a string instrument. Each of these had to respond to an encore, and the band itself was heartily applauded.

Beryl Beresford makes her first appearance among the audience, and with an assistant on the stage gets across some infectious humour. Glen Pope and Ann are amusing in "A Magic Flirtation," the man being a smart sleight-of-hand artist. The Westwoods effectively demonstrate what can be done in the way of trick cycling with bicycles and unicycles. Ford and Seagrave show remarkable agility in their dancing.

The Eight Black Streaks of Dance are a good turn. Falls, Reading and Boyce are clever dancers and acrobats.

During the interval Mr. Alban Chambers played an operatic selection on the organ.

OLYMPIA THEATRE

Vaudeville and revue make up an entertaining programme at the Olympia this week, and, taking both together, one of the best items last night was the exhibition given by Charles Dudley and his midgets. This combination was not only amusing but clever, and the nice judgment and neat balancing displayed were greatly admired. Holm and Turlow introduced a musical and comedy speciality, and Tom Drew and Carr and Finch also contributed comedy items.

The revue, presented by John D. Robertson, was entitled "A Wonderful Night." It was nine scenes, and the principal artiste in it is the British Broadcasting comedian, Bunny Doyle, who joked with facility and made everyone laugh. He was ably supported by the Avril Twins, Tommy Hood, Frank Richards, Dorothy Regan, Eve Ryan, Don Melville, Eddie Morrell and the Ten Rhythm Girls.

THE TORCH THEATRE

"The Boys of Wexford," Ira Allen's dramatisation of Miles Byrne's part in the Wexford movement of the '98 Rebellion, was produced last night before a full house at the Torch Theatre, Capel street, Dublin. The stage management is remarkably successful in dealing with scenic presentations of no less than ten different episodes, into which the play is divided.

Robert Willis, as "Miles Byrne," keeps the heroic character of the part on a well-sustained level. As "Captain Hunter Gowan," the archvillain of the piece, Desmond Allen was convincing. Frank Lee, as "Garrett Byrne," Miles's father, and Eric Henry, as "Lieutenant Armstrong," the lover of Miles's sister, gave good characterisations. J. P. Harty, "Andy Maguire," a rebel, and Gerald Rock, "Jacob Daly," traitor and spy, had a large part in making the play go both in its humorous and tragic aspects. "Nora Byrne," Gwendeline Amery, was an affecting and pleasing heroine, well seconded by Andy's lover, "Molly Cavanagh," Pauline Kaye.

FASHION DISPLAYS

An unusual window display opens the fashion week at Messrs. Newell's frock and blouse house, Grafton street, Dublin. The national costumes of Continental countries are shown among model frocks and blouses produced in each. Models which are more exclusive are on show on the premises, and many of them, hand-made, introduce unique Continental modes. The firm also are showing many of the models which are manufactured in their own workshops, and the stock, which will be shown to visitors, contains thousands of garments.

GUINNESS' FIRST CLASS CLERKSHIPS.

Oct., 1935—Successful from ROSSE COLLEGE, 65 Stephen's Green:—R. de Courcy, A. Packenham-Walsh, W. Mackay, W. Miller, R. Modler, A. Sholdice—all the appointments offered. —(Advt.)

A BELFAST MURDER

REMARKABLE EVIDENCE

NAMELESS WITNESS'S STORY

FROM OUR CORRESPONDENT.

BELFAST, Monday.

DRAMATIC evidence was given in the Belfast Custody Court to-day by a young Downpatrick man, whose name was not disclosed and who left the court with police officers. The case was that in which two men are charged with the murder of John M'Kiernan, of "The Glen Bar," Great George's street, Belfast, on the 21st September.

The accused men: James Hull (33), Isabella street, a motor driver, and Robert Charles M'Clure (30), Henry street, a labourer, were again remanded in custody for a week on the application of Mr. Mills, Crown Solicitor.

The unnamed witness said that he was in the haulage business between Belfast and Downpatrick. He occasionally went to Dixon's yard in York street, where he knew Hull as an employé. He first saw M'Clure in M'Kiernan's publichouse in July, where M'Clure was employed as a waiter. On Saturday, September 21, witness reached Belfast about midday, and made a number of calls. In the afternoon he called into "The White Lion" in York street. The driver of the lorry stayed outside. Hull came in some time later, and they drank together. Hull then produced a revolver, and said something about going to Greencastle. Witness offered him £1 for the revolver, and he said that he wanted 30s. for it. The witness added that Hull said that he would give him the revolver only he had a "wee job" to do and said he would give it to him on Monday. He put the revolver back in his pocket, and talked again about going to Greencastle. Other people in the bar heard the conversation and also talked of going to Greencastle. Hull and he then had tea in Hull's house in Isabella street, and the driver of the lorry went home. An hour later they went back to York street, where witness had a shave and a haircut in a barber's shop.

"A MARKED MAN"

He left Hull outside. No arrangement had been made to meet him again, but when he came out Hull was on the street, and went with him while he telephoned Downpatrick. Witness then invited Hull into a public house in Great George's street for a drink. Hull told him not to go in to it as it was a "marked pub." Witness replied: "I don't care what it is. I will go in anyway." Hull said: "We might as well," and they went in. The public house was the Glen Bar.

There were six or seven people in the bar, none of whom he knew. M'Kiernan was behind the bar. Hull and witness went to the top of the bar and ordered two bottles of stout. M'Clure came into the bar later and stopped with the other men who were near the door. He then went out at the back. Witness had called for another drink, and Hull followed M'Clure out to the back. Three police in uniform then entered the bar and talked to M'Kiernan. Witness then went out to the back and saw Hull and M'Clure talking. He did not hear what they said.

Looking over M'Clure's shoulder, he saw he had a revolver, which was broken open in his hand, and was loading it. Witness said: "There is the police," and M'Clure said: "What the hell do we care about the police," closed the revolver, and put it by his side or in his pocket. At this time Hull was standing on M'Clure's other side, and was looking at him. The revolver was of nickel, and was like the one he had seen Hull produce in the public house.

Witness then went back to the bar, leaving the others behind him. The police left as he entered the bar, and then Hull and M'Clure came in and walked down towards the door.

FOUR OR FIVE SHOTS

"In a minute or two," said witness, "there were four or five shots fired, and I saw M'Kiernan fall. The shots came from towards the door. I looked at the door, and saw M'Clure going out. Hull then came up and tapped me on the toe with his foot, and said: 'Hold your tongue, or you'll be next.'"

Witness said the police then rushed in and detained everyone in the bar. Hull again tapped witness on the toe, and said: "Say nothing." Witness and the others were detained overnight. On the following Tuesday he was again in Belfast, and called at "The White Lion," where he saw M'Clure alone, stood him a drink, and told him: "He done that well," referring to the shooting. M'Clure replied that they could always do it well. Witness asked him how he got out so quick. M'Clure said Jimmy (referring to Hull) wanted to see him.

M'Clure wanted him to stop talking, and told him not to talk anything about it. M'Clure went out, telling them to wait until he came back. He said he was going to tell Jimmy that witness was in the bar. When he came back he told witness to go to Dixon's, where Jimmy wanted to see him. At the yard Hull put up his hand for witness to stay back. Hull then came out, and told him not to be talking too much, and to leave him a pint at "The White Lion." McClure was still there, and when Hull came in witness stood them a drink.

A REVOLVER

M'Clure told him if he was on an identification parade to just look past them all the same. Witness asked Hull about the revolver, but he would not give it to him.

On a Monday some time later in Victoria street, witness saw Hull, who was on a bicycle. Hull came over to him and asked if he had made a statement. Witness said he had not, and took Hull into a bar in Church lane for a drink. Witness first proposed a bar in Ann street, but Hull said the police frequented it sometimes, and would not go. On October 25 witness called at Hull's house in Isabella street about 11.30 p.m. Hull was in bed, but got up and made witness tea. Witness again asked him about the revolver, and Hull said that he would go down to Downpatrick on Saturday and give it to him in his own town if he would not let it out. He was to go down in witness's lorry. That same evening Hull took the revolver from under a chest of drawers and put it in his pocket. Hull left witness in York street, and arranged to meet him in Verner street at 2.30 next day. Witness went there, but Hull did not turn up. The revolver was like the one he had seen in Hull's possession before.

On October 28 witness attended an identification parade and picked out McClure.

Mr. Topping reserved his cross-examination.

THREE MEN LOSE THEIR LIVES

Two men died from injuries, one youth was trapped and burned to death, and three other men were injured in a fire at a bakehouse at St. Ninian's, Stirling, yesterday.

The youth was Edward Simpson, and his body was recovered last night. The dead men are David Turnbull, foreman, and Alexander Lawson, both so seriously injured that they succumbed a few hours after being rescued. The other injured men are James Turnbull and Archibald Marshall, employés at the bakery, and George Mitchell, who had accompanied the driver of the petrol lorry.

The fire started when the contents of a burst petrol drum reached an oven. A lorry load of petrol caught fire and a gas explosion followed.

NEW INCUMBENT OF DELGANY

The Board of Nomination for the Parish of Delgany met yesterday at the Diocesan Offices, 33 Kildare street, Dublin, when the Rev. Joseph Thomas Cummins, M.A., incumbent of the united Parishes of Drumcondra and North Strand, Diocese of Dublin, was unanimously nominated to the vacant incumbency.

The Rev. J. T. Cummins, who graduated in Trinity College in 1906, has been incumbent at Drumcondra since 1926. He was appointed curate at Macroom in 1910, and held appointments at Marylebone, Tuffnell Park, St. Luke's, Cork, and St. George's, Dublin.

THE ABBEY THEATRE

A BRILLIANT PRODUCTION

"Noah," by André Obey.

Noah	Michael J. Dolan.
Mrs. Noah	Maureen Delany.
Ham	Arthur Shields.

It is a pleasure—unfortunately, rather a rare pleasure—to praise a play with as little reserve as is needed in the case of "Noah." Last night at the Abbey not only introduced us to a strikingly original play, but gave Mr. Hugh Hunt the opportunity to show his skill as a producer and Mr. Michael Dolan to give one of his very best performances.

The keynote is struck as the first curtain goes up, when Noah, in the intervals of measuring his Ark with a very modern foot-rule, is discovered appealing to the Lord for further instructions. "I'm sorry to trouble you, Lord, but ——" should there be a rudder, what is to happen about the animals, and how about accommodation for the family? This familiar, twentieth-century style is carried on throughout the whole play, and is at first some its principal charm, though at first some people may be inclined to be a little shocked by its audacity. Mr. James Bridie has used much the same method in his "Tobias and the Angel," but not nearly so effectively as has M. Obey.

Nor is this style used because the author wishes to be "smart" or irreverent. On the contrary, its effect is to give the Bible story a peculiar vividness and strength by bringing it nearer to the ground. Noah and his family become human, and their experiences in the Ark are no longer a mere legend, but a strange, though not impossible, adventure.

Witty and light as the style may be—and there are some delightful touches, mainly concerned with Mrs. Noah—the purpose of the play is quite serious. There is nothing comic in Noah's description of the last survivors of the world, gradually cut off by the flood, and there is nothing comic in the study of Noah himself. He is conceived as a man of faith, whose hope that the sinking of the waters will mean the creation of a new and better world is first disturbed and then destroyed. Shem, Ham and Japeth, with their wives, appear to him to be the perfect "crew," but not for long. The mockery of Ham turns them against him, and he sees that they, like the inhabitants who were not spared, trust in themselves rather than in God. The impression of his final loneliness is conveyed with extraordinary force in the last scene on Mount Ararat. The animals have streamed out of the ark and down the mountain. Shem, Ham and Japhet have followed them, and he is left there in a new and empty world, with his faith still unshaken. Dignity and rhetoric could not have given us anything half so alive as M. Obey's "Noah," and his daring was fully justified.

The play was a personal triumph for Michael J. Dolan. Its success depended almost altogether on the interpretation of Noah, who occupies the stage for most of the time, and

TWO OPENING MEETS

CAPTAIN BOWES DALY, (Joint Master) handing the "brush" to Mr. Noel Mahony (Muskerry Hunt) after the "kill" at the Galway Blazers' opening meet yesterday.

IRISH WEDDING IN INDIA

THE MARQUESS OF SLIGO (Joint Master), Dr. A. D. Comyn (Hon. Secretary and Treasurer) and Mr. D. A. S. Browne (Joint Master) photographed at the opening meet of the Galway Blazers, at Athenry, Co. Galway. Left: Hounds enjoying a bath and a drink after the "kill."

AT THE GRAVESIDE during the funeral, at St. Patrick's College, Maynooth, Co. Kildare, yesterday, of the late Right Rev. Monsignor MacCaffrey, President of the College. Left to right: President de Valera, Mr. P. J. Little Parliamentary Secretary to the President), Mr. Sean MacEntee (Minister for Finance), the Lord Mayor of Dublin, and Rev. Dr. D'Alton (Vice-President of Maynooth College).

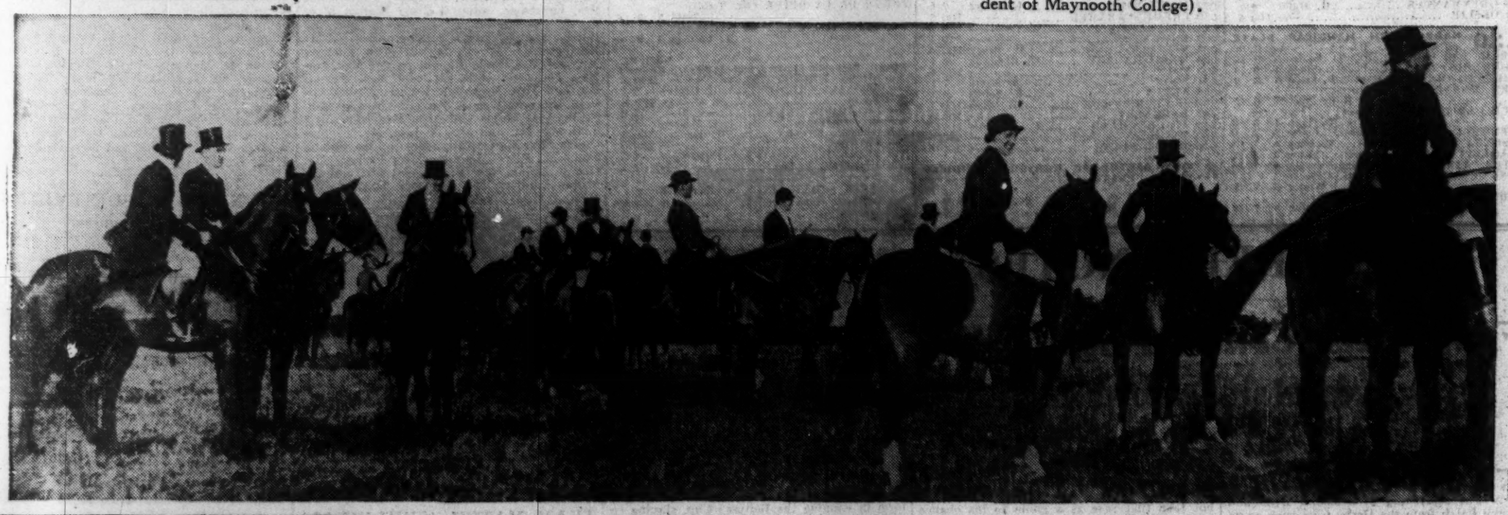

AFTER THE WEDDING, at St. Mary's Church, Port Saint George, India, of Mr. George H. P. Bailey, Indian Police, youngest son of Mr. and Mrs. W. Bailey, Mountmellick, Offaly, and Miss Nora Robinson, younger daughter of Mr. and Mrs. W. A. Robinson, Summergrove, Mountmellick.

THE MOVE OFF to Churchtown covert after the opening meet of the Meath Hounds at Navan, Co. Meath, yesterday. Top: The field awaiting the draw at the covert.

MR. T. S. BRODERICK, F.,T.C.D. (right, standing), reading a paper on "Expectation" at yesterday's inaugural meeting of the Dublin University Mathematical Society, at No. 7 T.C.D.

MR. H. F. CRONIN, the Irish Davis Cup lawn tennis player, son of Mr. and Mrs. H. Cronin, Oakhurst, Rushbrooke, Co. Cork, photographed with his fiancée, Miss Sheila Moore, daughter of Mr. T. Levins Moore, at her home, Ashton House, Castleknock, Co. Dublin, yesterday.

THESE DARK NIGHTS

there is nothing so comforting as the cheery warmth of one's own fireside and that feeling of restful contentment that follows a quiet smoke and a "Black & White." This mellow old Whisky will revive your faculties and give you a feeling of brilliance to enjoy the evening's pleasure.

A bottle of "Black & White" should be in every home for social occasions and emergencies.

You will feel renewed after a—

"BLACK & WHITE"
SCOTCH WHISKY

Insist on having—
LITTLE CHIP MARMALADE
MADE BY Keiller's

'CHEF' BAKED BEANS
Nourishing and Wholesome
6d. per 1 lb. tin. ready in a moment
MADE BY CHEF PRODUCTS LTD. DUBLIN

LATE MONSIGNOR MACCAFFREY

LARGE ATTENDANCE AT FUNERAL

The funeral of the Right Rev. Monsignor J. MacCaffrey, D.D., President of St. Patrick's College, Maynooth, took place yesterday at Maynooth after Solemn Office and Requiem Mass, at which Cardinal MacRory presided.

The celebrant of the Mass was the Most Rev. Dr. McKenna, Bishop of Clogher; assistant priest, the Rev. Dr. Long, St. Patrick's; deacon, the Rev. J. Hamell, B.D., Dunboyne House; sub-deacon, the Rev. C. Lee, D.D.; master of ceremonies, the Rev. R. Ranson, S.T.L., Dunboyne House; assistant priest to the Cardinal, Monsignor Lyons, P.P., V.G., Drogheda; assistant priests at the throne, the Rev. J. Duff, M.A., and the Rev. P. McLoughlin, D.Sc., St. Patrick's College, Maynooth. Most Rev. Dr. McKenna officiated at the graveside.

The chief mourners were:—The Rev. F. P. MacCaffrey, C.C., Bundoran (nephew); Miss Mary McElroy, Stoke-on-Trent, and Mr. Leslie Tulk, Manchester (cousins); John Shiel, Roscrea, and F. Gunn, John Cullinane and F. O'Callaghan, Fivemiletown (relatives).

The members of the Hierarchy present were:—Most Rev. Dr. Harty, Archbishop of Cashel; Most Rev. Dr. Mulvaney, Bishop of Meath; Most Rev. Dr. Fogarty, Bishop of Killaloe; Most Rev. Dr. Doherty, Bishop of Galway; Most Rev. Dr. Naughton, Bishop of Killala; Most Rev. Dr. MacNamee, Bishop of Ardagh; Most Rev. Dr. Mageean, Bishop of Down and Connor; Most Rev. Dr. Kinane, Bishop of Waterford; Most Rev. Dr. Mulhern, Bishop of Dromore; Most Rev. Dr. Wall, Bishop of Thasos.

In addition to the Maynooth College staff the following clergy were present:—Most Rev. Dr. Shanahan, C.S.Sp.; Right Rev. Monsignor O'Hagan, P.P., V.G., Lurgan; Right Rev. Monsignor Lyons, P.P., V.G., Armagh; Right Rev. Monsignor Keown, P.P., Carrickmacross; the Ven. Archdeacon Donohoe, P.P., Carrick-on-Shannon; Very Rev. Canon McDonnell, Athy; Very Rev. Canon McGough, Dalkey; Very Rev. Canon Maguire, Castleblayney; Very Rev. G. Canon Ward, Macherafelt; Very Rev. Canon Mulcahy, Kilmallock; Very Rev. Canon McLaughlin, Cookstown; Very Rev. Canon Boylan, Dun Laoghaire; Very Rev. Dr. J. McQuaid, C.S.Sp., President, Blackrock College; Very Rev. Dr. Murphy, Provincial; Very Rev. Canon McMahon, President, Clonliffe College; Very Rev. Dr. Danaher, O.M.I., Provincial; Very Rev. Father Collier, O.M.I., Superior, Inchicore; Very Rev. Father Ryan, O.M.I., Superior, Belcamp; Very Rev. H. O'Connor, C.M., Provincial, St. Joseph's, Blackrock; Very Rev. E. J. Quigley, P.P., Newbliss, Co. Monaghan; Very Rev. Flannan O'Neill, O.F.M., Provincial, Merchants' quay, Dublin; Very Rev. D. Hickey, P.P., Celbridge; Very Rev. F. McGrath, S.J., Rector, Clongowes Wood College; Very Rev. L. Kieran, S.J., Provincial; Very Rev. M. Kirwan, S.J., Superior, Gardiner street, Dublin; Very Rev. C. Power, S.J., Rector, Milltown Park; Very Rev. Father Adrian, C.P., Provincial, Mount Argus; Very Rev. Father Charles, O.M. Cap., Guardian, Church street, Dublin; Very Rev. E. McCormack, President, St. Mel's College, Longford; Very Rev. J. Hendley, President, St. Malachy's College, Belfast; Very Rev. H. Finegan, President, St. Macartan's Seminary, Monaghan.

Very Rev. N. Cooke, President, St. Patrick's College, Thurles; Rev. P. J. O'Hare, C.C., Belfast; Rev. W. Gavin, Knockbeg College; Very Rev. J. Canon Staunton, D.D., St. Kieran's, Kilkenny; Rev. W. Conlon, President, St. Patrick's, Navan; Rev. P. Dunne, Archbishop's House, Dublin; Rev. Father Dooley, O.P.; Rev. M. Quinn, St. Flannan's College, Ennis; Rev. F. J. Roe, S.M., President, St. Mary's College, Dundalk; Rev. P. J. Morris, S.J., Belvedere College, Dublin; Very Rev. Dr. Farren, D.C.L., St. Columb's, Derry; Rev. J. Burke, M.A., Dean of Residence, University College, Dublin.

University College, Dublin—Dr. D. Coffey, President; Mr. Bacon, Registrar; Professors A. Conway, P. Semple, J. M. O'Sullivan, T.D.; J. J. Nolan, E. P. McLoughlin, M. Chauviré, B. F. Shields, Agnes O'Farrelly, Dr. Meenan, Surgeon Meade, Mr. P. Purcell, Mr. M. Tierney, Mr. Eoin McNeill, Mr. C. O'Kiely, Mr. J. Potter, Mr. W. J. Williams, M.A.; Mr. Joseph MacSweeney, M.A.; Dr. Keane, and Rev. Professor T. Corcoran, S.J., D.Litt.

Queen's University, Belfast—Very Rev. Dr. A. Ryan, D.D.

WAKE UP YOUR LIVER BILE—

Without Calomel — and you'll jump out of bed in the morning full of vim and vigour

The liver should pour out two pints of liquid bile into your bowels daily. If this bile is not flowing freely, your food doesn't digest. It just decays in the bowels. Gas bloats up your stomach. You get constipated. Your whole system is poisoned and you feel sour, sunk and the world looks punk.

Laxatives help a little, but a mere bowel movement doesn't get at the cause. It takes those good old Carters Brand Little Liver Pills to get these two pints of bile flowing freely and make you feel "up and up." Harmless, gentle, yet amazing in making bile flow freely. Ask for Carters Brand Little Liver Pills. Stubbornly refuse anything else. 1/3d. and 3/-.

CONTROLLING OFFICERS' ASSOCIATION

At a general meeting of the Controlling Officers' Association, which was held in Jury's Hotel, Dublin, the election of the Executive was completed. The members of the committee for the current year are:—Mr. T. J. Finn (Chairman), Mr. R. J. Love (Hon. Secretary), Miss M. Hogg, Messrs. H. Donnan, L. Kennedy, G. O'Keeffe, R. Skelly, C. Sheehan, W. J. Farrelly, P. J. MacCormack, J. Andrews, and Messrs. G. Byrne and J. J. Duggan (Auditors).

Matters under discussion were the Departmental delay in dealing with the telephone traffic officers' salary claim, and the publication of the Brennan Report.

CORK STRIKE THREAT

FROM OUR CORRESPONDENT.

CORK, Monday.

A conference between the Irish Union of Distributive Workers and Clerks and the wholesale and retail drapery establishments in the city will be held on Friday with a view to composing differences which have arisen. Last August the union put forward certain demands regarding wages and conditions which were not met, and strike notices were issued to take effect this week. Now that the conference has been arranged the strike notice has been suspended. Over two thousand employés are affected.

University College, Cork—Professor H. M. Walsh, representing Professor P. J. Merriman, President. Rev. Brother J. P. Noonan, Superior-General, Irish Christian Brothers.

De La Salle Brothers—Rev. Brother Brendan, Provincial; Rev. Brother Damian, Superior, University Hall; the Rev. Brother Stanislaus, Secretary, and Rev. Brother Ignatius.

The Rev. Canon H. S. M. Poer, M.A.

The general attendance included:—President de Valera, Mr. Sean MacEntee, Minister for Finance; Mr. P. J. Little, Parliamentary Secretary to the President; Mr. T. O'Dwyer, Minister for Education; Mr. W. T. Cosgrave, T.D.; the Lord Mayor of Dublin (Alderman Byrne, T.D.), General Eoin O'Duffy, Mr. James McNeill, Mr. J. P. Walshe, Secretary to the Department of External Affairs; Mr. J. Leydon, Secretary to the Department of Industry and Commerce; Sir Christopher Nixon, Sir Joseph Glynn, Dr. F. O'Reilly, K.S.G., Secretary, Catholic Truth Society; Dr. J. J. Drumm, D.Sc.; Dr. S. Kearns, Dr. and Mrs. McCarvill, Professor H. M. Walker, Messrs. J. T. Molloy, P. McGrath, D. O'Connor, R. F. Ronayne, P. Lane, E. J. Purtill, Chief Superintendent Murphy, Naas, who represented Colonel Broy; Superintendent Murphy, Naas; Mrs. Lawlor, James M. Lawlor, T. J. Lawlor and Dr. Catherine O'Brien, Naas.

SCIENTIFIC WAY CLEANS TEETH QUICKER—AND BETTER
KOLYNOS DENTAL CREAM
The PROVED Antiseptic Germicidal and Cleansing TOOTH PASTE
TRIAL TUBE 6D
1/6 SIZE NOW 1/3
OF ALL CHEMISTS
MADE IN SAORSTÁT EIREANN

GOSSIP FROM THE COURSE

WATERFERRY FAILS

Coffee Cooler's Surprise Win in Juvenile Plate

FROM OUR TRAVELLING CORRESPONDENT.

LEICESTER, Monday Night.

GORDON RICHARDS rode his 200th winner of the season at Leicester today. It was an easy victory. His mount, Galvani, was made a 20 to 1 on chance to beat his solitary opponent, Royal Ermine, a three-year-old who had never run before.

Lord Howard de Walden, who does not run many horses, owns a genuine and consistent performer in Quillon, who won the Atherstone Handicap. Dawson Waugh, the trainer of Quillon, remarked after the race that he was delighted by the way J. Simpson rode the horse. He said the jockey had obeyed his instructions to the letter.

Spade set out to make all the running. Quillon, who was prominent from the start, came with his run from the distance to overhaul the leader and win by a neck. Kaus was fast catching both Quillon and Spade in the last furlong. With a few more strides to go he would probably have won.

An Unexpected Turn-up

There was a surprise in the Juvenile Maiden Plate, for Coffee Cooler, who won with Carslake up, was almost ignored by backers, starting at 100 to 6. Coffee Cooler had run in six races without winning.

Recent form did not work out here or Waterferry would have won. On her second to the smart King's Gap at Sandown Park last month Waterferry was entitled to her position as a short-priced favourite.

Below the distance, too, Waterferry looked like winning, but she faded out as Coffee Cooler drew away to hold off Sally Green and Kerosene. Richards's mount, Wild Huntress, was well beaten a furlong from home after running prominently.

Pegomas Wins Easily

Mr. W. Carr had an easy ride to win the Melton Plate on Pegomas. He would have had more to do had not Norman Knight lost some half-dozen lengths at the start. Tailed off as he was, Norman Knight made up a lot of ground in the straight, and finished two lengths behind Pegomas.

After failing in eight races, Wild Flower gained her first success of the season in the Town Selling Handicap. She was well ridden by J. Crouch, one of Wootton's best apprentices. Another of the Wootton boys, T. Hawcroft, was on Rowanberry, who started favourite.

The filly, however, never looked like winning. From half-way Wild Flower had command, to hold off a late run by the unconsidered Layman. Jack Colling retained Wild Flower for 310 guineas.

Favourite Successful

Bandana, who won the November Selling Nursery for Sir Charles Hyde, was a strong market order. Some early backers were able to trade at 6 to 1, but so persistent was the demand for the gelding that he wound up favourite at 13 to 8.

Had Gordon Richards been able to do the weight—7st. 7lb.—he would have ridden Bandana. Scobie would not agree to putting up the extra weight, so Humphrey Foster had the ride. The winner was bought in for 155 guineas.

Selections

The principal event at Leicester to-morrow is the Leicestershire Handicap, for which a good-sized field will go to the post, and it may be won by YORKSHIREMAN, whose form reads pretty useful.

I would give SEA LEGEND a chance in the Apethorpe Nursery, and BLUE CAR in the Harborough Handicap.

GALTER MORE.

MAN'S PAL SHOULD WIN

Sea Legend Best Choice for Apethorpe Nursery

WITH four open handicaps on the card at Leicester to-day, there should be some good exchanges between backers and layers. The Leicestershire Handicap over the straight mile is the chief attraction. The entry includes three Cambridgeshire failures, the outstanding candidate of these being Man's Pal, who finished second in the Newmarket race at 100 to 1.

He carried bottom weight on that occasion, and was excellently ridden by little Walter Wing. In to-day's race he will have strong handling, as Harry Wragg has been engaged to ride. He is an automatic choice, although it has to be remembered that these "handicap good things" are frequently beaten. His presence has not frightened away many of the opposition, as from stable advices and arrivals I calculate that there will be at least, sixteen runners.

Apparently Gay Venture is unlikely to compete. He could have been fancied considerably. In his absence the most serious opposition to Man's Pal should be provided by Yorkshireman, Akela and Domum. Yorkshireman won the Little Go Handicap at York last month with a lot in hand. He has been re-handicapped on that form, but, even so, he is not harshly treated.

Akela was less than half a length behind the winner when third to Pepino and Inflation at Nottingham last time out. Domum showed an improvement on previous form when second to Revelation at Newcastle.

Taking a line on collateral form through Liscloon, there is little to choose between Domum and Yorkshireman. To-day's race should be fought out by Man's Pal and Akela. I prefer

MAN'S PAL.

The Harborough Handicap over five furlongs will provide an excellent betting medium. March Tor, the top weight, is sure to run well, although he would probably appreciate a less severe sprint course than this. Gordon Richards rides the well-fancied Blue Car, who won a similar handicap at Alexandra Park a few weeks ago.

Duncan's Delight, second on that occasion, now has a pull of 2lb. for the half-length beating. There are possibilities also about Brown Kate and Broadcaster, but I select

BLUE CAR.

The pick of the probables in the Apethorpe Nursery should be Sea Legend, Vervelle filly, Birthday Star, Trevalga and Come May filly. The best of these should be

SEA LEGEND,

who failed only by a head to win two similar races at Stockton and Newcastle.

The Stoughton Maiden Plate is left to

AVONIAN LADDIE,

who gave Free Fare a race at Wolverhampton last time out. That was his first appearance of the season, and should have brought him on a pound or two.

The opening selling race, the Humberstone Plate, may be won by the well-galloped

DODDER FILLY,

who may have most to fear from Nightmare.

RED HACKLE

is expected to give Gordon Richards a winning ride in the Clock Tower Selling Handicap.

LEICESTER PROGRAMME

1.30—HUMBERSTONE SELLING PLATE of 150 sovs. For two-year-olds only. 6 f.

	st. lb.
MERSEY TUNNEL (Mr. F. Bowcher) McVittie	9 0
HUSTLE (Mr. G. W. Davies) Boyd	9 0
CANONISATION (Mr. D. Pender) ...Cottrill	9 0
BULL FIGHT (Mr. G. Foster) Briscoe	9 0
T.P. (Mr. W. Humble) R. J. Colling	9 0
CAPTAIN COOK (Lord Monck) M. Hartigan	9 0
PAINTED VEIL (Duke of Norfolk) ... Gilpin	9 0
STAINES (Mr. S. Peck) G. Sadler	9 0
CHIANTI (Mr. J. V. Rank) Cottrill	9 0
DORNOCH (Mr. S. Wootton) Wootton	9 0
MAMMA G. (Mr. J. Beary) J. Beary	8 11
BABS G. (Mr. P. Beatty) Beatty	8 11
CALEY FORT (Mr. G. Davies) Boyd	8 11
CHEER PRIX (Miss M. Davies) M. Hartigan	8 11
MAL Y PENSE (Lord Derby) ...Cottrill	8 11
CALLOUS PRINCESS (Mr. Farr) J. Jarvis	8 11
PERLE D'OR F. (Capt. J. Pielden) G. Armstrong	8 11
REPOSE (Mr. D. Gant) P. Lowe	8 11
LAST CRUSADER (Mr. Gaskell) ...Gaskell	8 11
OCEAN SPRAY (Lord Glanely) Hogg	8 11
KARELIA'S LAST (Mr. G. Handa) ...Sasby	8 11
MISS KORIN (Mr. H. Harvey) ...T. Waugh	8 11
GOLD TASSIE (Mr. S. H. Joel) Earl	8 11
LADY LUCK F. (Mr. F. Latimer) Hammett	8 11
PONTESSE (Mr. M. V. Lindo) F. Hartigan	8 11
DODDER F. (Mr. G. Dudley) Walters	8 11
SOMME GOSLING (Mr. A. Sainsbury) Persse	8 11
MERRY CONCEIT (Mr. A. Sainsbury) H. Smyth	8 11
NIGHTMARE (Mr. A. Saville) J. Beary	8 11
DOUREA (Mr. V. Smyth) V. Smyth	8 11
DORIC (Baron F. de Tuyll) F. Hartigan	8 11
EMBARRASSED (Lord Wyfold) Persse	8 11

Form. Probable Starters and Jockeys.	Betting Forecast.
400 BULL FIGHT H. Beasley	100/6
000 PAINTED VEIL R. Perryman	100/6
000 CHIANTI T. Weston	7/1
033 DORNOCH —	100/8
201 CALEY FORT A. Wragg	6/1
200 REPOSE R. Jones	10/1
100 LAST CRUSADER J. Marshall	10/1
00 OCEAN SPRAY —	100/6
340 KARELIAS LAST S. Wragg	100/6
430 MISS RORIN —	100/6
040 GOLD TASSIE —	100/6
000 LADY LUCK FILLY —	100/6
003 DODDER FILLY C. Richards	7/1
000 MERRY CONCEIT A. Taylor	100/8
133 NIGHTMARE M. Beary	7/2
0 DOUREA T. Sirett	100/6
110 DORIC Gordon Richards	9/2
030 PERLE D'OR FILLY... P. Beasley	100/6

2.0—CLOCK TOWER SELLING HANDICAP PLATE of 400 sovs. 1¼ m. Age st. lb.

LABOUR MEMBER (Miss D. Paget)	Snow	4 9 2
GRANVILLE (Mr. R. J. Colling)	R. W. Colling	4 8 12
ZEPPLIN (Lord Portman)	P. Beary	5 8 11
SANTOSE (Mr. G. Laurence)	Laurence	4 8 9
WELLMET (7lb. ex.) (Mr. Nolan)	R. J. Colling	3 8 9
RED HACKLE (Mr. F. Hartigan)	Owner	4 8 8
SPRING RUN (Mr. H. Smyth)	H. Smyth	4 8 8
ZENALE (7lb. ex.) (Comdr. McCowen)	Gilbert	4 8 7
DAN (Mr. R. Warner)	Gwilt	3 8 4
TOURNEFEUILLE (Mr. Cloke)	Faye	4 8 3
WOOLSEY II. (Mr. J. Bird)	G. Wilson	4 8 3
TAFFETA (Mr. H. Blagrave)	Blagrave	4 8 3
GONG (Sir C. Hyde)	Scobie	3 8 1
SANDSTAR (Mr. Reg)	Hobbs	3 8 0
HUNTER'S HORN (Mr. Bell-Irving)	R. Armstrong	3 7 13
SPEED ON (Mr. A. Barclay)	...Hedges	3 7 12
GREYMANTLE (7lb. ex.) (Mr. D. Dand)	Easterby	3 7 12
BEWARE (Mr. S. Wootton)	Wootton	3 7 11
OXSLIP (Mr. E. Ratcliffe)	Russell	3 7 4

Form. Probable Starters and Jockeys.	Betting Forecast.
400 GRANVILLE R.	100/6
000 ZEPPLIN M. Beary	100/6
030 SANTOSE Perryman	8/1
213 RED HACKLE Gordon Richards	5/2
100 SPRING RUN A. Taylor	8/1
001 ZENALE —	100/30
003 DAN S. Wragg	6/1
323 TOURNEFEUILLE C. Richards	10/1
242 WOOLSEY II. T. Weston	100/8
400 TAFFETA —	100/6
144 SANDSTAR J. Sirett	9/2
304 HUNTER'S HORN W. Nevett	100/6
100 SPEED ON T. Hawcroft	100/6
000 BEWARE —	100/6
013 GREYMANTLE H. Gunn	4/1
400 OXSLIP —	100/6

2.30—HARBOROUGH HANDICAP PLATE of 200 sovs. 5 f. Age st. lb.

MARCH TOR (Mr. Hands)	Saxby	6 9 12
RADAMEDES (Miss D. Paget)	...Snow	3 9 4
SORRENTO (Mr. D. M. Gant)	...P. Lowe	6 8 7
GREY MONARCH (Mr. Murray)	B.-Rochfort	3 8 3
BLUE CAR (Mr. V. Thompson)	F. Hartigan	4 8 0
GREYWELL (Mr. C. A. Cowie)	...Cowie	5 8 0
RESENDA (Mr. R. Wootton)	...Wootton	4 7 12
ANAGLYPTA (Mr. S. Morris)	...J. Morris	4 7 12
LOTUS EATER (Mr. F. Hartigan)	Owner	4 7 10
DUNCAN'S DELIGHT (Mr. H. Collins)	Winter	3 7 8
DUBLIN LASS (Mr. S. Wootton)	Wootton	3 7 8

TO-DAY'S SELECTIONS

Humberstone Selling—**Dodder filly.**
Clock Tower Selling—**Red Hackle.**
Harborough Handicap—**Blue Car.**
Leicestershire Handicap—**Man's Pal** (nap).
Apethorpe Nursery—**Sea Legend.**
Stoughton Maiden Plate—**Avonian Laddie.**

TO-DAY'S DOUBLE.

Man's Pal and Avonian Laddie.

GOLDEN PILOT (Mrs. S. Bloom)	Hanley	3 7 7
BROWN KATE (7lb. ex.) (Mr. F. Gribble)	Briscoe	3 7 7
BROADCASTER (Mr. Deuchar)	F. Armstrong	3 7 5
ORAMA (Mrs. Arthur James)	C. Leader	3 7 2
THE HUZZY (Mr. W. Humble)	R. J. Colling	3 7 2
MISS BULA (Mr. J. Johnson)	Winter	3 7 0
DOROTHY DENE (Mr. J. Huelin)	Hedges	4 7 7 0
SARAH CHURCHILL (Mr. H. G. Gregson)	C. Young	4 7 0
BLUE HORIZON (Miss Paget)	Snow	3 7 0
POLISHER (Mr. F. D. Roberts)	O. Bell	3 7 0
YASHTI (Mrs. W. Raphael)	Cundell	3 7 0

Form. Probable Starters and Jockeys.	Betting Forecast.
000 MARCH TOR H. Wragg	100/6
301 BLUE CAR Gordon Richards	11/4
300 GREYWELL Humphrey Foster	100/6
000 RESENDA T. Hawcroft	10/1
240 ANAGLYPTA —	10/1
442 DUNCAN'S DELIGHT T. Weston	7/2
100 DUBLIN LASS —	7/1
041 BROWN KATE —	5/1
313 BROADCASTER E. Smith	8/1
000 ORAMA K. Richards	100/6
310 THE HUZZY P. Evans	100/8
004 MISS BULA W. Wing	100/6
203 DOROTHY DENE J. Hickey	100/6
000 SARAH CHURCHILL —	100/6
004 POLISHER D. Smith	100/6
or	
000 YASHTI D. Smith	100/6

3.0—LEICESTERSHIRE HANDICAP PLATE of 300 sovs. 1 m. Age st. lb.

FAITES VOS JEUX (Lady Nuttall)	Cottrill	4 9 0
GUNBOAT (Mr. J. B. Joel)	C. Peck	3 8 10
YORKSHIREMAN (Mr. J. Drysdale)	M. Peacock	6 8 8
SCATTERCASH (Sir H. Lyons)	Sneyd	5 8 4
RADLEY WOOD (Mr. J. E. Cottrell)	Gilbert	4 8 4
SWEET LEGEND (Lady M. Herbert)	Cottrill	4 8 3
LOST SOUL (Sir A. Bailey)	Cottrill	4 8 3
MAN'S PAL (Mrs. V. Sainsbury)	Holland	4 8 3
CREME CARAMEL (Mr. Gregson)	C. Young	5 8 1
CONVERSION (H.H. Aga Khan)	Frank Butters	5 8 1
DOMUM (Sir E. Hoyle)	G. Armstrong	3 8 0
KINJAAL (Lady Werner)	B. Rochfort	4 8 0
MERIDIAN BOY (Sir F. Eley)	Templeman	3 8 0
ROYAL FLUSH (Mr. H. S. Persse)	Persse	3 7 13
VOLTUS (Mr. W. Keogh)	V. Hobbs	3 7 13
GAY VENTURE (Mr. Parkinson)	T. Waugh	4 7 8
LOOK (7lb. ex.) (Mr. W. Seaward)	C. Pratt	4 7 7
AKELA (Mrs. E. Brock)	C. Pigott	4 7 6
BLUE BROCADE (Mr. Dand)	Easterby	5 7 6
HORNSEY RISE (Mr. Redmand)	Rimell	4 7 4
FIGHTS HEAD (Mr. Gray)	D. Pennant	4 7 3
PASHLEY (Mrs. E. King)	Nugent	5 6 12
DALMALLY (Mr. W. Webster)	Seymour	4 6 12
BRIDAL SONG (Sir L. Philipps)	J. Jarvis	3 6 7
BUSY DAY (Mrs. Walker)	Sneyd	3 6 7

Form. Probable Starters and Jockeys.	Betting Forecast.
311 YORKSHIREMAN W. Nevett	4/1
040 SCATTERCASH D. Smith	100/6
000 RADLEY WOOD H. Graves	100/6
040 LOST SOUL T. Weston	8/1
022 MAN'S PAL H. Wragg	2/1
030 CREME CARAMEL —	100/6
14 CONVERSION —	10/1
002 DOMUM —	10/1
004 KINJAAL M. Beary	100/6
004 MERIDIAN BOY G. Richards	8/1
400 VOLTUS —	100/6
231 LOOK J. Sirett	7/1
003 AKELA E. Smith	6/1
103 BLUE BROCADE J. Dines	100/7
443 DALMALLY —	100/8
030 FIGURE HEAD C. Richards	100/7
200 PASHLEY —	100/6
004 ROYAL FLUSH —	100/6

3.30—APETHORPE NURSERY HANDICAP PLATE of 300 sovs. For two-year-olds. 7 f. st. lb.

ILVA FERRY C. (Miss D. Paget)	Snow	9 0
CLAM (Mr. D. M. Gant)	P. Lowe	8 8
COME MAY F. (Mr. E. Gwilt)	Gwilt	8 5
VERVELLE F. (Sir H. L. Oven)	O. Bell	8 8
NILOUFER (H.H. Aga Khan)	F.K. Butters	8 7
BRUSHWOOD (Mr. S. Wootton)	Wootton	8 5
DEVORGILLA (D. of Norfolk)	Gilpin	8 4
MERSEY TUNNEL (Mr. F. Bowcher)	McVittie	8 4
BRIGHT PROSPECT (Mr. J. Rank)	Cottrill	8 3
PHALARITA F. (Mr. J. H. Whitney)	B. Rochfort	8 2
MANCHUKUO (Mrs. Beddington)	F. Hartigan	8 2
HOLD HARD (Ld. Ellesmere)	F. Darling	8 2
DISGRACE (Sir Keith Nuttall)	Cottrill	8 2
BIRTHDAY STAR (Mr. R. W. Milligan)	Cundell	8 1
DISCRETION (Sir M. McAlpine)	V. Smyth	8 0
EL MIRADOR (Mrs. G. Wellesley)	F. Bullock	8 0
HUNAM (Mr. W. Day)	R. Day	8 0
ICE WHEEL (Mr. A. J. Buston)	C. Waugh	8 0
CILLEY GUIDE (Sir Abe Bailey)	...Lawson	8 0
SECOND FIDDLE (Mrs. S. Savile)	J. Beary	7 13
FELKINGTON F. (Sir Hugo Cunliffe-Owen)	O. Bell	7 12
BLUE DIAMOND (Lady Shaftesbury)	Persse	7 12
LITTLE DORRIT F. (Mr. H. C. Drayton)	Holland	7 12
WINACRE (Capt. A. Wilis)	...Fred Butters	7 12
SUN MYTH (Maj. L. B. Holliday)	Easterby	7 12
MOLL FLANDERS (Ld. Rosebery)	J. Jarvis	7 11
TREVALGA (Mrs. L. W. S. Long)	Briscoe	7 12
DUNGENESS (Lady Yule)	Cannon	7 10
MILETA G. (Ld. Inchcape)	Barrett	7 9
EMBARRASSED (Ld. Wyfold)	Persse	7 8
SHORTRIDGE (Mr. F. Deuchar)	F. Armstrong	7 7
SEA LEGEND (Mr. C. W. Gordon)	J. Jarvis	7 6
FRIAR'S RUM (Mr. S. C. Smith)	Hammett	7 2
APELLITE (Col. F. J. Lundgren)	Easterby	7 2

Form. Probable Starters and Jockeys.	Betting Forecast.
103 CLAM E. Graves	100/8
310 COME MAY FILLY A. Wragg	100/8
000 VERVELLE FILLY H. Wragg	8/1
010 BRUSHWOOD —	100/8
120 BRIGHT PROSPECT —	10/1
664 MANCHUKUO —	100/6
000 HOLD HARD G. Richards	10/1
014 BIRTHDAY STAR J. Sirett	100/6
040 DISCRETION —	100/6
020 EL MIRADOR T. Weston	100/6
300 HUNAM —	8/1
133 SECOND FIDDLE S. Wragg	100/6
000 FELKINGTON FILLY S. Wragg	100/6
040 BLUE DIAMOND A. Burns	100/6
300 LITTLE DORRIT FILLY C. Richards	100/6
000 WINACRE F. Lane	100/6
001 SUNMYTH H. Gunn	7/1
011 TREVALGA —	6/1
000 MILETA GELDING K. Robertson	100/6
422 SEA LEGEND E. Smith	4/1

4.0—STOUGHTON MAIDEN PLATE of 150 sovs. 1½ m. Age st. lb.

SHINY KNIGHT (Miss Argent)	Beechener	6 9 2
AVONIAN LADDIE (Mrs. Martin)	Gilbert	4 8 13
ERROR (Mr. R. Warden)	Warden	4 8 13
CERTAINLY NOT (Mr. G. Whitelaw)	W. Stubbs	6 8 13
STEPAWAY (Mrs. Coote)	Fred Butters	4 8 13
MISS BEECH (Mr. Good)	T. R. Leader	5 8 13
WELLMET (3lb. ex.) (Mr. P. Nolan)	R. J. Colling	3 8 13
TAOS (Mr. E. G. Pease)	Pease	3 8 13
DESERT CLOUD (Miss Paget)	Snow	3 8 9
CONSPIRATOR (Lady Ludlow)	O. Bell	3 8 9
SPANNER (Mrs. Courtauld)	B. Jarvis	3 8 6
BORDEAUX (Sir L. Philipps)	J. Jarvis	3 8 6
KITCAT (His Majesty)	W. Jarvis	3 8 6
FEATHERWEIGHT (Lord Astor)	Lawson	3 8 6
FOXGROVE (Sir A. Bailey)	R. Day	3 8 6
POET'S WALK (Mrs. Bennett)	Holland	3 8 6
EFFACE (Sir W. Cooke)	Richards	3 8 6
DELETE (Mrs. Darling)	S. Darling	3 8 6
OPTION MONEY (Mr. F. Gribble)	Briscoe	3 8 6
SILVER LADY (Mrs. Hartigan)	M. Hartigan	3 8 6
DINORNIS (Maj. Holliday)	T. Green	3 8 6
MYCODERMA (Mr. Marie)	Pendarves	3 8 6
SAVON (Capt. L. Montagu)	Earl	3 8 6
LORENZO (Mr. Press)	W. Smyth	3 8 6
NUN (Lady Ralfe)	G. Bell	3 8 6
SWORDS (Maj. G. C. Sneyd)	Sneyd	3 8 6
BLUE GIRL (Sir E. Tate)	M. Peacock	3 8 6
TERRE DE LA REINE (Mr. Todd)	W. Todd	3 8 6
FLOWING VERSE (Mr. C. Whigham)	T. Cannon	3 8 6

Form. Probable Starters and Jockeys.	Betting Forecast.
0 SHINY KNIGHT —	100/8
2 AVONIAN LADDIE H. Graves	2/1
000 FEATHERWEIGHT G. —	100/8
004 FEATHERWEIGHT R. Dick	7/2
000 FOXGROVE T. Weston	4/1
000 OPTION MONEY H. Beasley	100/8
0 SWORDS —	100/8
030 TERRE DE LA REINE A. Richardson	6/1
003 FLOWING VERSE —	8/1

LATEST SCRATCHINGS—Apethorpe Nursery—Black Domino and Basiloff. Stoughton Maiden Plate—Santorin.

NEWMARKET NOTES

French Kiss Colt in a Good Spin: Leicester Selections

NEWMARKET, Monday.

THERE was a good deal of rain during the night and at exercise hours.

The scratching of Jesmond Dene and Lucky Patch from the Derby Cup came as no surprise, as both appeared to have too much weight. Although Lord G. Dundas only gave Jesmond Dene cantering exercise, the horse is thoroughly fit. As far as I can gather he will be seen out for the Lancashire Handicap at Liverpool on Wednesday.

Frank Butters gave Lucky Patch a good five furlongs spin with Tramaway. He, too, is fit and well.

Beedle subjected French Kiss colt, with Dun Gray, to a good five furlongs spin. Apart from winning two races Mrs. C. Smith's colt has been consistent in his other races. At our first October fixture he got badly away when fifth to Miss Jinks for the First October Nursery. Although he is well up in the weights for the Eton Handicap at Windsor on Friday, I regard him as holding a good winning chance.

T. Waugh stripped Achtung and Miss Robin and sent them five furlongs at a good pace. Miss Robin should go close for the Humberstone Selling Plate at Leicester to-morrow, while Achtung, who was beaten by Valkyrie here last Friday, should prove difficult to beat for the Croxeth Plate at Liverpool on Thursday.

The Hon. George Lambton gave Apple Peel, with Shrewton, a good five furlong spin. It is obvious that Apple Peel is going to be very difficult to beat for the Lancashire Handicap at Liverpool on Wednesday.

It is likely that Lady Compton Vyner may run Jesmond Dene for this event, and the distance and track will suit him. Lord G. Dundas gave him a couple of five furlong canters this morning and he is in the pink of condition.

When discussing Lucky Patch I omitted to mention that Frank Butters also gave Conversion a good five furlong spin with Aliabah. Those who supported him when he ran unplaced to The Bore here last Friday should not take that race as a guide to his chance at Leicester to-morrow, as the winner scored so easily that several of his opponents were not ridden out.

Major Beatty gave Manacle a good five furlong spin, and he should give a very forward display in the Aintree Selling Plate on Wednesday, as his trainer has now got him perfectly sound.

We have about a score of horses under orders to run at Leicester to-morrow. After sizing up our runners for the Humberstone Selling Plate, I take Miss Robin, Gold Tassie and

DODDER FILLY (next best)

as our best, and give Dodder filly, who has pleased in recent gallops, my vote.

GRANVILLE

has not won a race since the Doncaster May fixture. He is well up in the weights for the Clock Tower Selling Handicap, but I expect him to prove hard to beat.

It will be a near thing between The Huzzy and

ORAMA

for the Harborough Handicap, and as Orama will be well suited by this track I take her to represent me.

In the Leicestershire Handicap I shall take a chance with

CONVERSION,

who ran very well here last Friday. The Leicester track should suit him well.

Niloufer could be fancied with a run for the Apethorpe Nursery. I look to

SEA LEGEND

who has finished second in her last two races, to score on this occasion.

DELETE

has my vote for the Stoughton Maiden Plate.

SPORTING GOSSIP

November Handicap Scratching

The scratching of Tewkesbury out of all engagements this year at 9 a.m. yesterday includes the Manchester November Handicap.

Injured Jockeys

Fred Herbert, one of the two jockeys injured at Thirsk Races on Saturday, was well enough to leave hospital for his home yesterday. The other injured jockey, W. Benson, is improving. He has no bones broken, and is expected to leave hospital within the next few days.

Sold to Go Abroad

Heath Tax, a two-year-old, and Chance-a-Bit, a five-yearold, have been sold. The two horses have left Briscoe's stables at Royston for shipment abroad.

Gordon Richards' 200th

By his victory on the 20 to 1 on chance, Galvani, in the Quorndon Plate at Leicester yesterday, Gordon Richards registered his two hundredth success this season. This followed a sequence of seventeen consecutive losers since he won the Cowlinge Selling Plate on Art Paper at Newmarket last Thursday. He has a lead of more than 100 over H. Wragg, his nearest rival for the jockey championship, which is assured to him now for the ninth season.

Horses Change Stables

The two-year-olds, Point-to-Point and Miss Otis, have left Bob Adams's stable at Newmarket for Sir Humphrey de Trafford's place near Royston.

Cogitator for Hurdling

The three-year-old, Cogitator, is to be trained for hurdle racing, and has left Ted Leader's stable for Payne's racing establishment at Epsom. Zibtoy, hitherto trained by Beedle, has been sent to Gilbert's East Ilsley quarters.

Gay Gossoon for India

Mr. W. W. Ashe has sold his three-year-old, Gay Gossoon, and the gelding has left the Narraghmore stables, County Kildare, for India. It is understood that the purchase has been made on behalf of one of the wealthiest patrons of the Turf in the East. Gay Gossoon, by Milesius out of Fairy Ford, a Blandford mare, has won three of his seven races in Ireland this season, and was placed second in two others. He is a half-brother to Dopatta, who was exported to India a couple of years ago, and has since proved himself one of the fastest horses out there.

SPECIAL SELECTIONS

Daily Sketch Double—Sea Legend and Doric.

SELECTIONS FOR LEICESTER

PAPER.	1.30 RACE.	2.0 RACE.	2.30 RACE.	3.0 RACE.	3.30 RACE.	4.0 RACE.
Irish Times	Dodder filly.	Red Hackle.	Blue Car.	Man's Pal.*	Sea Legend.	Avonian Laddie.
Galtee More	—	—	Blue Car.	Yorkshireman.	Sea Legend.	—
S. Life & Sportsman.	Doric.	Dan.	Greywell, next best.	Akela.	Sea Legend.*	Featherweight.
Man on the Spot	Chianti.	Woolsey II.	Broadcaster.	Man's Pal.	Sea Legend.*	Avonian Laddie.
Daily Sketch	Doric.	Greymantle; if ab., Red Hackle.	Resenda.	Man's Pal.	Sea Legend.*	Santorin; if ab., Featherweight.
Star	Cher Prix; Dodder filly, place.	Labour Member; Red Hackle, place.	Lotus Eater; Dorothy Dene, place.	Man's Pal.* Hornsey Rise, place.	Trevalga; Black Domino, place.	Santorin; Miss Beech, place.
Evening News	Doric.	Greymantle.	Lotus Eater.	Man's Pal.*	Moll Flanders.*	Santorin.
Evening Standard	Callous Princess.	Sandstar.	Resenda.	Man's Pal.	Hold Hard.	Santorin.

ALL BARLEY USED IS GROWN IN IRELAND

POWERS

"THREE SWALLOW"

WHISKEY

Guaranteed over 7 years old

HUNTING

YESTERDAY'S OPENING MEETS

MEATH HOUNDS

Brilliant sunshine favoured the opening meet of the Meath Hunt, which took place yesterday on the Market square, Navan. The Joint Masters, Mrs. Connell and Major Shirley, with the veteran huntsman, Will Fitzsimons, with 18½ couples of hounds, arrived at the tryst punctually at 11 o'clock. There was a large attendance of spectators and a remarkably big gathering of followers of the hounds.

Churchtown was the first draw, and, finding at once, hounds went away past Curraghtown House, and crossing over the Rataine road the fox ran back to the covert, which he quickly left again and got to ground after going a few fields. This was a good, if somewhat twisting, hunt of one hour. A Philpotstown fox got to ground near the Dunderry-Trim road. There were several foxes in Carrolstown, and hounds got away on the third one to leave. He ran to the Yellow Walls and then turned left-handed through Eskeroon and Tullyard back to the covers, which finished quite a satisfactory opening day.

Among those at the meet in addition to the Joint Masters were:—Lord and Lady HolmPatrick, Lord and Lady Fingall, Lady Conyngham, Captain R. H. Fowler, ex-M.F.H.; Miss Cameron, Mrs Shirley, Mrs. R. H. Scott, Mr. and Mrs. Gray, Miss Sidney Montgomery, Mr. and Mrs. Montgomery, Miss D. Fletcher, Colonel and Mrs. Hill-Dillon, Mr. M. Everard, Miss McArdle, Mr. T. W. Pyper, Mr. A. S. Montgomery, Mr. Thomas Clarke, Mr. M. J. Macken, Mrs. Todd Robbins, Mrs. J. Parr, Major and Mrs. Parr, Miss Eileen Lucien, Mr. George Dillon, Mr. and Mrs. John Leonard, Mr. and Mrs. P. Dunne-Cullinan, Captain Cullen, Captain and Mrs. Collins, Mr. C. H. and Mrs. Nicholson, Mr. Robert Usher, Mr. P. J. Carrigy, Mr. A. Ormsby, Mr. and Mrs. and the Misses Casey, Mr. R. Casey, Captain and Mrs. Fanshawe, Admiral Craig Waller, Miss R. C. Alexander, Miss Newell, Mr. R. Hardy, the Duc de Stacpoole, Miss E. M. Murphy, Mr. W. P. Smith, Miss Forrest, Mr. and Mrs. Radcliffe and party; Mrs. and Miss Fetherson Hall, Mr. and Mrs. Nicholson, and Mrs. Nicholson, senior; Miss Rothwell, Mr. and Mrs. J. Farrell, Mr. and Mrs C. Briscoe, Major and Mrs. Radcliffe, Miss J. Brady, Mr. and Miss Wilson, Mr. Thomas Cullen, Mr. Martin, Mrs. Martin, Mr. Joseph Finnegan, Miss McCann, Miss Farrell, Mr. George Dunne, Mr. P. Nugent, Mr. and the Misses Laidlaw, Mr. and Mrs. Cannon, Mr. P. and Miss Noonan, Mrs. Pollock, Colonel and Mrs. Currel, Mr. Barry, Mr. John Spicer and party, the Rev. Father Irwin, Captain and Mrs. Sheils, Mr. R. Everitt, Miss Brien, Mrs. and the Misses Delany, Mr. George Todd, Miss Crawford, Mrs. Parson-Lappin, Mr. T. G. Fletcher, Mr. and Mrs. and Miss Leonard; Mrs. and Miss St. John Smith, Mr. Henry, Mr. Brady, Mrs. Anderson, Mrs. and Miss Montgommery, etc.

KILKENNY HOUNDS

The opening meet of the Kilkenny Hounds was held yesterday at Club House Hotel, Kilkenny. The attendance, especially of those mounted, was larger than at the opening meet for some years past, and augurs well for a successful season.

Among those present were:—M. jor Dermot McCalmont, M.F.H.; Lady Helen McCalmont, Mr. James and Mrs. McClintock, Captain Boylan, Viscount De Vaufreland and Madamoiselle De Vaufreland, Dean Hercules and Lady Langrishe, Dean Phair, Captain and Mrs. St. George, Captain and Mrs. Stopford, Captain and Mrs. Farmer, Commander McClintock, Major Arthur Kavanagh, Miss Joan Kavanagh, Miss H. Hammond, Captain R. H. Prior Wandesforde, Mrs. Townshend, Captain Eccles, Mrs. Hervey, Mr. and Mrs. Whitworth, Captain and Mrs. Anderson, Miss R. B. Springfield, Dr. and Mrs. Farrell, Miss Knox, Mrs. and Miss Hewat, Mrs. Newport, Mr. Silcock, Miss Graham, Mrs. De Montmorency, Mrs. P. Duggan, Mr. R. Cahill, Mr. J. Poe, Miss Ann Poe, Mr. E. T. Keane, Miss Butler, Mrs. G. C. Kinahan, Mr. W. H. Morse, Mr. Harte, Mr. N. Healy, Mr. F. J. Clohosey, Mr. R. J. Nolan, Mr. and M

WOMEN'S HOCKEY

MAIDS STILL THE BEST

A Convincing Victory Over Muckross on Saturday

By Our Special Correspondent.

GENERALLY speaking, Saturday's matches turned out very much as expected, although probably most people expected a closer result from the Maids-Muckross encounter. Maids were fielding three substitutes—two forward and one at half-back—but even then they were good enough to win by 4 goals to 1. The deciding factor in the game lay between the two forward lines. The Maids forwards, ably led by Miss McKay, were very quick on the ball and never lost an opportunity for a speedy follow-in. Muckross, on the other hand, were noticeably slow to rush in the circle; in fact, had they been any way smart at all in the early stages of the game they should have been about four goals to the good in the first twenty minutes.

Miss Moore, on the Maids right-wing, played a very fine game, and, with Miss McKay, was outstanding in the front line. Miss Huet was up to her best form at half, while Miss Dillon, a substitute at right-half, created a very favourable impression. Miss Byrne, in goal, stopped well and was allowed plenty of time to get the ball away. The Muckross wings, Misses Lennon and O'Connor, put in some splendid work which was often wasted. Miss Burke (centre-forward) was the only one of the inners who did any tackling back—a fact which resulted in a great deal of extra work for the halves. All three halves, as usual, played well, while Miss Byrne was decidedly the better back. Her marking was good, while her clearances were always well placed.

WANDERERS' DISCOVERY

Pembroke Wanderers scored a good win over Loreto Past by 5 goals to 2 at Serpentine avenue. Wanderers have a good and speedy forward line this year. Miss Cosgrave showed up well on Saturday, while Miss Healy, a newcomer to the team, is one of the best players they have got for a few seasons. Miss Byrne was in her usual scoring form, but her midfield play was not so impressive. She is practically unbeatable in the circle, and would greatly enhance her chances of her place on the Irish team if she developed the rest of her game. Miss U. Whiteside was outstanding in the half-line, and both backs were good. Miss Gibson was not severely tested.

The Loreto defence, with the exception of the goalkeeper, who was very steady, was not too sound, and was no match at all for the Wanderers' forwards. I was glad to see Miss Delahunt do so well in the forward line. She is certainly a great asset to the side, and, with Miss O'Neill, was most prominent in the attack.

MISS QUINN WASTED

Newcomes were much too strong for Wanderers 2nd, and won by a clear 5 goals. The inner forwards on the winning side were in good form, but I still think that Miss Quinn is rather wasted on the left wing. Last season, at left inner, she must have been responsible for a goodly percentage of the Newcomes' goals through her quickness at following in all shots, while in her position now she has little or no chance of utilising this accomplishment. On the right wing, Miss Orr was rather weak. The halves and backs were sound, with the result that Miss Allcock was only called upon once.

The Dublin University and Optimists' match at Trinity Hall was changed to a club match at the last minute, as Optimists were weakly represented. Nevertheless, they managed to win by 4-0. Trinity were without Miss Simpson (goal) and Miss Menany (half). Miss Moffat-Wilson deputised for Miss Simpson, but did not do herself justice at all. After playing brilliantly on Alexandra College team for the past few seasons, most people thought that she was a certainty for Trinity 1st, but Saturday's play would certainly not justify the University selectors in displacing Miss Simpson. Miss Campbell and Miss Cairnes were the only Optimists' forwards who showed up well. Miss Hartigan was good at half, and Miss Sowman at full-back.

Maids 2nd were rather weakly represented against Old Wesley, but, even allowing for that, I did not expect them to be beaten by 9-1. Miss Gill was in great scoring form for the winners, and accounted for two of the goals. Old College had an easy win over Optimists 2nd by 7-2, but their second string went down 4-3 to Bray. Glenageary, in a close match, beat Monkstown 3-2, while Shellmartin had a 4-3 win over Monkstown 2nd.

BADMINTON

THE MIDLAND BRANCH

Over 100 Teams in the Dublin District : England v. the Rest

By Our Special Correspondent.

AN indication of the rising status of the Midland League is found in the strength of the teams sent in by the leading Dublin clubs. These may be taken to be Sandford, who for more than thirty years were supreme in Irish badminton, and Pembroke, who last season reached the final of the Irish Senior Cup, being beaten by the Northern team, Dunmurry. The Sandford team includes four Internationals—namely, N. Good, Mrs. MacNaughton, Miss N. Stoker and Mrs. Good; and C. H. Maidment, another member of the team, is a noted inter-provincial and well in the running for higher honours. The side is completed by such well-known players as E. Warren, J. K. Maconchy and Miss M. Hutton.

As mentioned last week, Pembroke have entered two teams for Section A. They have, therefore, had to divide forces, and that has been done in a manner that leaves the balance of strength between the "A" and "B" teams in considerable doubt. The "A" team is, for the most part, made up of players of great experience, and is: S. Cooper, H. P. Macdougald, A. M. Peate, Dr. H. B. Goulding, Mrs. Goulding, Mrs. Macdougald, Mrs. G. Kelly and Miss C. Smith. The "B" team is a most interesting one, because big things are expected from several members of it. A. G. Trapnell, the former Dublin Friends' player, whose rise to eminence as an interprovincial player has been rapid, will be the No. 1, and the other men are J. H. McCarroll, J. McB. Stephen and J. A. Brown, who are quickly making names for themselves.

Two pairs of sisters make up the side, these being the Misses E. and G. Carty and the Misses N. and P. Conway. The Misses Carty are the Carlow girls who have played for the Midlands in the senior inter-provincial against the North, and who, as a combination, are very dangerous. The Misses Conway came to Pembroke from the Dalkey club, and had a big say in helping Dalkey to win the Irish Junior Cup a couple of seasons ago. They are extremely promising, and with the advantage of playing regularly at Elm Park, may be expected to advance rapidly. They are also well known at lawn tennis, and Miss N. Conway is the holder of the championship of Dublin University.

Mr. Jones, the President of the Leinster Branch, is acting as Hon. Secretary of the branch pending the appointment of a successor to Mr. W. Crawford Mooney. Since Mr. Jones has been President his activity has been notable, and the branch has flourished in proportion. The number of teams taking part in the Dublin District Sections is, for the first time, over a hundred, and in spite of having to take over the secretarial duties temporarily, he has managed to get all ready for the campaign a few days earlier than last season.

TEAMS FOR FRIDAY'S MATCH

Everything this week will be overshadowed by the great meeting in Belfast at the Sans Souci Hall, on next Friday and Saturday. It surpasses in importance anything ever attempted in Badminton, and, with the exception of a couple of Canadian players, who have a claim to high world ranking, all the great exponents of the game will be in action.

The early rounds, in which all competitors will be international players, will be played on Friday, and on that evening at 7 o'clock the great match between England and the pick of the other three home countries will be played.

The teams for this match are:—

England: Men—D. C. Hulme, R. C. F. Nichols, R. M. White, L. Nichols, A. Titherley and C. H. Whittaker. Women—Mrs. Uber, Miss T. Kingsbury, Mrs. Henderson. Substitutes—T. P. Dick, S. Jackson, H. E. Baldwin, Miss Doveton, Mrs. Horsley.

The Rest: Men—J. L. Rankin, T. H. Boyle, I. C. Maconachie (Ireland), K. R. Davidson, E. W. Wilson, M. Maclean (Scotland). Women—Miss Stewart (Scotland), Mrs. Myers (Wales), Mrs. MacNaughton (Ireland).

It is expected that the Rest team will turn out as selected, but should any member have to declare off the deficiencies can be made good from among those who will be in Belfast for the tournament. With regard to the English team no one has declared off definitely, but the brothers Nichols are doubtful.

The absence of W. Hamilton from the Rest is, of course, a severe handicap; all the same, the side should put up a fine fight against the English team, which has never been beaten.

It is of interest to record that K. R. Davidson is the Yorkshire cricketer, and during the summer he played for Scotland at cricket. In September he played a couple of matches for Hornsey, the London club, for which Ian Maconachie, the Irish badminton captain, plays. Davidson had the distinction of making 103 against Oxford City, and 168 against the Wanderers.

The finals of the Invitation Tournament will be played on Saturday afternoon, so as to leave players free for the Northern Branch jubilee dinner, which will be held that night, and at which representatives from all the home countries and nearly all the continental countries in which badminton is played will be present. The list of those invited to play in the tournament has been published in the *Irish Times*, and nearly all have accepted.

BOXING

BROWN'S QUICK VICTORY OVER PARDOE

Jackie Brown, of Manchester, the former world's fly-weight champion, knocked out Tommy Pardoe, of Birmingham, in the fourth round of a twelve rounds contest at Birmingham last night.

THE NOVICE LEAGUES

The Novice League Championships commenced yesterday at Collins Barracks. Details:—

NOVICE LEAGUE.

Bantam-weight—J. Hackett (Corinthians) beat Private Meehan (Collins) on points; J. Davis (Corinthians) beat Private Nolan (Collins) in the first round.

Feather-weight—G. Mulvey (Corinthians) beat T. Cullen (Collins) on points; L. Doyle (Corinthians) beat W. Ennis (Luttrelstown) in the first round; A. McDermott (Luttrelstown) beat D. Ralph (Corinthians) on points.

Welter-weight—Private Reid (Collins) beat W. King (Arbour Hill) on points; Private Barry (Portobello) beat M. O'Donnell (Garda) in the second round.

Junior-weight—Private Cashin (Collins) beat P. Wallace (Avona) on points.

INTERMEDIATE LEAGUE.

Feather-weight—Private Mulvihill (Collins) beat T. Mullens (Arbour Hill) on points.

Welter-weight — Private Moore (Collins) w.o. M. Whelan (St. Andrew's), scr.

SENIOR JUVENILE LEAGUE

6st. Class—I. Crosby (Corinthians) w.o. F. Brown (Phœnix), scr.

JUNIOR JUVENILE LEAGUE.

5st. 7lb. Class—T. Hughes (Luttrelstown) beat E. Collins (St. Andrew's) in the third round.

8st. Class—D. Farrell (Luttrelstown) beat P. Cleary (Avona) on points.

CYCLING

THE DUBLIN AND BELFAST RECORD

An attempt on the record between Dublin and Belfast was made on Sunday by A. Donegan, of Portarlington, but he failed to equal the time made by T. F. Quinn a week ago by 1 min. 8 secs. Donegan rode very well in the earlier stages of the ride, and at one point was considerably in advance of Quinn's figures. The change in the direction of the wind at the latter part of the journey and the effects of a cramp caused him to lose ground, but nevertheless he was 4 mins. inside the record when at Lisburn.

SWIMMING

THE HALF-MOON CLUB

The annual re-union and distribution of prizes will take place at the Shelbourne Hall, Merrion row, at 7.45 p.m. on next Thursday. The season was one of the most successful in the history of the club. All Irish and Leinster diving championships were won, and in the Leinster contests the club supplied the great majority of the players. The Irish half-mile and Leinster junior squadron championships were also won. The club took second place in the Irish ladies' 100 and 220 yards championships, and third place in the 440 yards, second place in the Liffey race, and gained many successes in open handicaps. Arrangements for the continuance of training during the winter have been completed, and with a large number of promising young swimmers the club should be even more successful in 1936.

CIVIL SERVICE CLUB

The club have secured Tara Street Baths for two hours weekly during November, commencing to-morrow, and each Wednesday evening during the winter season the ladies' branch will meet from 8 to 9 o'clock, and the men's branch from 9 to 10 o'clock. The club instructor (Mr. P. Burke) will be in attendance. The coach will also give instructions to the ladies' branch on Tuesdays up to 8 o'clock, and the men's branch on Thursdays and Fridays up to the same hour.

Trophies have been presented by the Executive of the Civil Service Clerical Association for the ladies' and men's inter-departmental squadron race. Entries should be sent to the Hon. Secretary with out delay.

Tara Street Baths is renewed daily with fresh water, and is kept at a temperature congenial to winter conditions.

ATHLETICS

EMPIRE GAMES FOR AUSTRALIA

Australia is to have the next Empire Games. At a meeting of the British Empire Games Federation in London yesterday, at which England, Australia, New Zealand, Newfoundland, Canada, Scotland, South Africa and Wales were represented, it was decided to hold the 1938 meeting in Sydney in January of that year.

WOMEN'S HOCKEY

MAIDS OF THE MOUNTAIN H.C.

General practice to-day at 3 o'clock.

IRISH SPORTSMEN ABROAD.

If you have a relative or friend abroad interested in Irish Racing, Hunting, Rugby, Coursing or sporting matters generally, he will appreciate a copy of "THE IRISH FIELD," which will be posted regularly each week to any address on the following terms: Year 13/-, Half-year 6/6, Quarter 3/3 (Post Free).—Head Office: 11 D'Olier street. —(Advt.).

COURSING

DUNSHAUGHLIN—TO-DAY

Judge—Mr. M. Davin. Slipper—P. White.

CHAMPION TRIAL STAKE (7 dog puppies)—Mr. J. Brutton's Brown Forest v. Miss Malone's More Money; Mr. P. Kearney's Kovno v. Mr. T. Rooney's Real Modern; Mr. P. Handa's Halston v. Mr. J. D. Brutton's Vesalington Road; Mr. P. McCormick's Moor Church Boy, a bye.

CHAMPION TRIAL STAKE (8 bitch puppies)—Miss Malone's More Meddlesome v. Mr. H. Mullally's Mill Coar; Mr. W. Fitzsimon's Golden Myth v. Mr. P. Duffy's Playful Kitty; Mr. E. Darcy's Late Eve v. Mr. B. Smith's Rock Lady; Mr. V. J. Roantree's Royal Realm v. Mrs. J. Owens's Castlegrand.

GRANGE STAKES (7 all ages)—Mr. R. Craigy's Black Barby v. Mr. J. Brutton's Brown Stripes; Mr. T. Kelly's Other Days Again v. Mr. E. Fox's Inismurray Lass; Mrs. M. Hogan's Noteitnak v. Mr. A. Merry's Last Chap; Mr. J. Carry's Mellifont, a bye.

GAULSTOWN STAKES (No. 1) (10 all ages)—Mr. G. Dolfe's Happy May v. Mr. J. and Miss Landan's Lively Melody; Mr. T. O'Reilly's (junior) Rooskey Princess v. Miss Glynn's Wee Wench; Mr. E. Smith's Sequence v. Mr. P. Mahon's Artistic; Miss Smith's Leading Article v. Mr. J. Gaffney's Glenwood Queen; Mrs. Hilliard's The Villager v Mr. P. Hughes's Woodville Slasher.

GAULSTOWN STAKES (No. 2) (8 two-course maidens)—Mr. J. Cantwell's What Jewel v. Mr. T. Gibney's Spion Tor; Mr. M. Timmon's Treasure Note v. Mr. R. Craigy's Odd Dimple; Mr. J. Brutton's Black Elm v Mr. James Gorman's Robin Beware; Mr. H. McGuire's Flying Flapper v. Mr. P. Moran's Brown Wood.

FERMOY AND GRANGE—TO-MORROW

TRIAL STAKE (16 dog puppies) — Mr. E. Flannery's Fairy's Hero v. Miss M. Hanrahan's Hearty Cutlet; Mr. F. Cashman's Carrig Rober v. Mr. D. J. O'Brien's Pad's Fancy; Mr. T. M. Corcoran's Anzac Day v. Mrs. N. Barry's Rover's Folly; Mr. P. Condon's Bunty's Wrestler v. Mr. W. Walshe's Coburg Lad; Mr. R. Walshe's Smirkside Lad v. Mr. J. J. Broderick's Jovial Brigand; Mr. D. O'Sullivan's Kilshanig Again v. Mr. J. J. Lucy's Shanna Boher; Mr. D. J. O'Connell's Still Humming v. Mr. J. Flynn's Lawyers' Friend; Mr. E. P. Byrne's Branco v. Mr. W. Walshe's Wily Captain.

BALLYARTHUR STAKE (9 all-ages)—Mr. W. Fowke's Riza Khan v. Mr. J. J. Broderick's Brandy Water; Mr. E. J. Mullife's Even Me v. Mrs. J. Gregan's Graceful Guide; Mr. J. Hurley's Roseville Duke v. Mr. D. O'Mahony's Priory Glen; Mr. M. Collin's Roving Hockle v. Mr. M. Carey's Colleen Mor; Mr. D. McCarthy's Ringaway, a bye.

FERMOY STAKE (16 two-course all-ages)—Mr. P. Flaherty's Condy's Cream v. Mr. W. Hart's Lucky Jack; Mr. F. J. Smith's Ballybrack Ranger v. Mr. M. Walshe's Will Maker; Mr. W. Walshe's Wily Councillor v. Mr. G. F. Cummins's Moon Laddie; Mr. Lombard's Joyful Traveller v. Mr. C. Sheehan's Sleveragh Hero; Mr. J. Sheehan's Brittass Well v. Mr. T. P. Harty's Highland Wizard; Miss P. Walshe's Best Edition v. Mr. J. O'Sullivan's British Commander; Mr. W. P. Magnier's Musical Rattle v. Mr. E. Higgins's Joy Rib; Mr. T. Collins's Diamond Cluster v. Mr. J. Casey's Quick Law.

GRANGE STAKE (16 one-course all-ages)—Mr. P. Ryan's Starlight v. Mrs. M. Mullins's Ballyard Rover; Mr. W. Mockley's Jostle v. Mr. P. Yerling's Zebo; Mr. Spillane's Morning Signal v. Mr. W. Riordan's Rory O'Hara; Miss McAuliffe's Ranty v. Mr. J. Dalton's Quane Castle; Mrs. M. Downing's Glenatore Rover v. Mr. D. Heskin's Minstrel Rover; Mr. G. Yerling's Corrin's Cross v. Mr. S. Hanney's Editor's Pearl; Mrs. M. O'Brien's Editor's Bloom v. Mr. P. O'Connor's Odd Rib; Mr. P. F. Walshe's Swat v. Miss M. Barry's Roving Jenny.

LOCAL STAKES (8 no-course all-ages)—Mr. M. FitzGerald's Flight Pilot v. Mr. W. Thornhill's Alder Pride; Mr. R. Barry's Early Rover v. Mr. C. Grumbridge's Choice Rover; Mr. Barry's Clogheen Rover v. Mr. J. O'Leary's Joyful Brag; Mr. M. Spillane's Slaughter House Lass v. Mr. W. O'Riordan's Roast Queen.

KELLS—TO-MORROW

Judge: Mr. W. Keenan. Slipper: M. Horan.

LOYD STAKES AND NAPIER CUP (15 poppies)—Mr. Ennis's Golden Hills v. Mr. Hovey's Handel; Mr. Corcoran's Tan Rogue v. Mr. Carrigan's Cloran; Mr. Kearney's Keep Behind v. Mr. Reilly's Tell Me Off; Mr. Horgan's Fealside Move v. Mr. Gallagher's Rowing Pip; Mr. Balfe's Flying Heart v. Mr. Mooney's Never Deep; Mr. Brophy's Moydorragh Lass v. Mr. Daly's Back Road Lass; Mr. McEntaggart's Glenmore Queen v. Mr. Tobin's Crossinstown Girl; Mr. Duignan's Dear Dainty a bye.

ROUND TOWER STAKES AND HEADFORT CUP (16 all-ages)—Mr. Grace's Champion Street v. Mr. Reilly's Another Back; Mr. Hourican's Zonophone v. Mr. Ford's Looky Lad; Mr. Wright's Spafield Boy v. Mr. Fallon's Friend in Line; Mr. Dolan's Drumgrard v. Mr. Brangan's Further Notice; Mr. Cashman's Clear Prints v. Mr. Flynn's General Peace; Mr. McDonald's Deeside Mover v. Mr. Moore's Marshall True; Mr. Martin's Daisy's Duffer v. Mr. Brogan's Smokey Cutlet; Mr. Healy's Honey Harp v. Mr. McSweeney's Cheerful Fertha.

BLACKWATER STAKES (16 two-course maidens)—Mr. Heaton's Sailor's Son v. Mr. Hourican's Diatonic; Mr. Balfe's Hero's Model v. Mr. T. Higgins's Another Ard Coon; Mr. Fenton's Dark Outlook v. Mr. Brogan's Pop's Boy; Mr. Reilly's Dee Express v. Mr. O Gabhann's Nominal Dream; Mr. O'Carroll's Ballymackney Flyer v. Mr. Moore's Merry Thriller; Mr. J. Higgins's Border Level v. Mr. Smith's Lahern Roafer; Mr. Dunne's Tangle Again v. Mr. Coffer's Crescent Guide; Mr. Keaveney's Taffoge v. Mr. Caffrey's Little Countess.

IRISHTOWN STAKES (16 two-course maidens)—Mr. T. Higgins's Let Her Blaze Away v. Messrs Cassidy and Byrne's Airlie Lass; Mr. Murry's Raireny Cross v. Mr. Gallagher's Satan's Roast; Mr. Garly's Grafted Rose v. Mr. Harford's Girl of Speed; Mr. Quirke's Loafer's Fiancee v. Mr. Snowy's Porthos; Mr. Heaney's Black Tobacco v. Mr. Carty's Cranannasmor Star; Mr. Hevey's Housemaid v. Mr. Rourke's Middle Mutton; Mr. Byrne's Randalstown Lassie v. Mr. Caffrey's Godiva's Turn; Mr. Carty's Ryland's Pride v. Mr. Quigley's Coinner Kitty.

ASSOCIATION FOOTBALL

PLAYERS SELECTED FOR SPECIAL TRAINING

The following players have been selected for special training for the Free State v. Holland match:—Flynn (Drumcondra), O'Reilly (Brideville), Glen (Shamrock Rovers), Simpson (St. James's Gate), Lennon (St. James's Gate), Walsh (Waterford), P. Ellis (Bohemians), Morgan (Dundalk), Donnelly (Dundalk), Moore (Shamrock Rovers), Rigby (St. James's Gate), Reid (Shamrock Rovers), and A. F. Horlacher (Bohemians).

These players will probably be instructed to report to the coach (Mr. W. Lacey) at Dalymount Park on Thursday next, and the selectors will meet in the next few days to complete the panel.

HOCKEY

LEINSTER BRANCH I.H.U.

There will be an Emergency Committee meeting to-morrow at Londonbridge road at 6.45, to be followed by an important Branch Council meeting at 7.30 p.m.

RAILWAY AND STEAMPACKET ATHLETIC AND SOCIAL UNION

A meeting of associate members will be held in the pavilion, Park avenue, to-morrow at 8 p.m.

LARCENY CHARGES

STORY OF A "PARTY"

At Shankill District Court yesterday, when Thomas Fogarty, Monkstown; Thomas Randle, Alma road, Monkstown, and Christopher Ramsbottom, Dean's Grange, were charged with the larceny of binoculars, value £7, and a woman's costume, value £6, from Corrigmore House, Ballybrack, the owner, Mr. Reeves, said that before he went on holidays he left a key with Ramsbottom, so as to keep the house in order, and Randle had permission to use his typewriter.

Sergeant Ryan submitted a statement made by Fogarty, in which he referred to a visit to the house when under the influence of drink. He put the woman's dress on him as a joke and placed the binoculars over his shoulder. When the Guards made inquiries he returned the articles.

District Justice Reddin sentenced Randle to three months' imprisonment, not to take effect if within one month he paid a fine of £5 and the entire costs; Fogarty to two months' imprisonment, not to take effect if he paid a fine of £3 within a month, and Ramsbottom to one month's imprisonment, not to take effect if he paid a fine of £2 within a month.

CHURCH SERVICES

ST. PATRICK'S CATHEDRAL. — Matins at 10 a.m. Psalm, 26. Benedictus, 45. Hymn, 179. Evensong at 4 o'clock. Psalm, 27. Magnificat, Nunc Dimittis, Hopkins in F. Anthem, "The Lord is my Shepherd." Macfarren.

CHRIST CHURCH CATHEDRAL. — Morning Prayer at 10.45 o'clock. Urbs Fortitudinis. Hymn, 11. Evening Prayer at 3 o'clock. Noble in B minor. Anthem, "O clap your hands." Stainer.

Mr. C. J. Melrose, the Australian airman, landed at Nicosia yesterday afternoon, and after refuelling took off again immediately for Baghdad, his next stop on his homeward flight to Australia. Mr. Melrose and his fellow-countryman, Mr. H. F. Broadbent, left Croydon on Saturday in separate 'planes to fly to Australia.

LEGAL DIARY IN PAGE 8

A £60,000 CLAIM

SOUTH AFRICAN'S ALLEGATIONS

HOSPITALS' TRUST DEFENDANTS

(BEFORE MR. JUSTICE HANNA AND A JURY.)

THE hearing of the action of James Robb Stanhope, formerly of 209 Berea road, Durban, Natal, South Africa, and now of 111 Marlborough street, Dublin, against the Hospitals' Trust, Ltd., was begun. The plaintiff claimed £30,000 damages for alleged breach of contract, and £30,000 for alleged negligence in connection with the Irish Hospitals' Sweepstake on the Grand National of 1932; and he asked for declarations that it was the duty of the defendants to include in the draw for the Grand National Sweepstakes, 1932, specified counterfoils of sweep tickets which, he said, had been sent and paid for by him; that it was their duty to send him receipts known as "Sellers' Receipts" for the counterfoils.

It was stated by the plaintiff that he sent to the Hospitals' Trust fifty-four counterfoils, to be entered in the draw for the Grand National, 1932, and, with them, a draft for £22 10s., the proper payment; that the receipt of the counterfoils and money was not acknowledged, and that the counterfoils were not entered for the draw.

The defendants, in a traverse, stated that two of the counterfoils referred to by the plaintiff had been received, and both seller's and subscribers' receipts had been issued for them, and the counterfoils took part in the drawing. The other counterfoils were not received. Before the action was brought they had offered to pay the plaintiff the £22 10s., and to write such letter of explanation as the plaintiff might reasonably require to the persons to whom, he had stated, he had sold the tickets.

Mr. Martin Maguire, K.C.; Mr. Geoghegan, K.C.; Mr. J. A. McCarthy, K.C., and Mr. Alex. Lynn (instructed by Mr. C. B. W. Boyle), appeared for the plaintiff; and Mr. J. M. FitzGerald, K.C.; Mr. Lavery, K.C., and Mr. P. McGilligan (instructed by Mr. P. H. O'Reilly), for the defendants.

PROTECTING BUYERS

Opening the case, Mr. Geoghegan said that the plaintiff, who was about 64 or 65 years old, had resided all his life in South Africa, and for twenty years up to 1930, when he became ill, he was employed as a refrigerator engineer by Messrs. D. A. McDonald and Co., of Durban. He had established a wide circle of friends and a high reputation in South Africa, and in 1931 he became a seller of tickets in the Irish Hospitals' Sweepstakes. It was in connection with a parcel of counterfoils of tickets in the sweepstake on the Grand National in 1932 that the present action arose. He sent a batch of fifty-two counterfoils with a draft for £22 10s., the proper amount, to a person in Ireland for delivery to the Hospitals' Trust. That draft was sent on 19th January, 1932, and the Grand National was run in the following March. The Hospitals' Sweepstakes authorities gave to a person lodging money a receipt which identified on its face the counterfoils and the money sent in, and they also sent to each subscriber a purchaser's receipt, and went to the utmost pains to warn the ticket-buying public of the whole world of the danger of being preyed upon by bogus ticket sellers and fraudulent people, and that the chief instrument for the protection of the buyer was the issue in Dublin of that official receipt sent to him direct by them. The people in Durban and the other districts where the plaintiff operated did not receive the purchaser's receipt for these tickets, and that fact brought about a great change in the life of the plaintiff in Durban, where he had been greatly respected. He had such confidence in the machinery of the Hospitals' Trust that he told his friends that they need not worry, and even when the Grand National was past he tried to mollify them by telling them that it would be made all right, and that they would get tickets in the Derby Sweep, which would come later; but the Grand National came and went, and the Derby came and went, but no purchaser's receipts were sent.

THE DRAFT

Not only that, but the Hospitals' Trust stoutly denied having got the £22 10s. Mr. Stanhope then went to great pains to trace the draft, and eventually it was tracked down through its various stages until the actual paid draft itself was got, with the rubber stamp imprint of the Hospitals' Trust, and over an Irish Free State stamp the signature "P. J. Fleming," manager or controller of the very extensive foreign department. That draft appeared to have percolated through the Bank of Ireland in Dublin, Coutt's Bank in London, and Thomas Cook and Sons' Banking Department. Of course, the tracing of this draft into the coffers of the Hospitals' Trust took a very long time; and, further, when the draft turned up, there was found written on the back the words, "Driscoll, U.S.A."

"I think when you hear the evidence," said Mr. Geoghegan, "you will find it is abundantly clear—and it will be proved up to the hilt—that they got our £22 10s. That is the fool-proof organisation that is guaranteeing the world and guaranteeing everybody who subscribes that their counterfoils go into the drum."

That draft for £22 10s., coming from South Africa, he proceeded, appeared to have been allocated to somebody called Driscoll in the United States of America, and the counterfoils did not go into the drum—at least, only two of them did, and those out of a different consignment sent by the plaintiff.

£500 PROFITS

Mr. Stanhope would tell them that his position in Durban became absolutely desperate and hopeless. His profits from the sale of sweepstake tickets had exceeded £500 a year, and that business was now wrecked. He became the scorn of his former friends and acquaintances and was regarded as a welsher—a person who took from his friends for sweepstake tickets money that never reached its proper destination. He was called a name that meant dirt in the streets of Durban, and he had to leave Durban, and had come here to seek the vindication of his character by an Irish jury.

James Robb Stanhope, the plaintiff, was then called and gave evidence of the matters stated by Mr. Geoghegan. The transactions in connection with the sweepstakes had, he said, to be carried on in secret to a great extent. In June or July, 1931, he bought tickets from different people and was victimised, and then he became a seller himself. He got a young lady in Durban to send counterfoils to her uncle in Dublin for transmission to the Hospitals' Trust.

Mr. Justice Hanna—Did you keep any books?

Plaintiff—No, because if I was raided by the police there was sure to be a conviction and I would have had to pay a fine.

Giving evidence about his method of despatching counterfoils and money, the plaintiff said that the draft in dispute was sent in the ordinary way. He received no acknowledgment, and the people to whom he sold tickets complained that they received no purchaser's receipt.

Mr. Geoghegan—Were they abusive?—Some of them went past the limit of abuse.

Do you know the meaning of the word "*voet-sak*"?—Yes; it means "Get out of it, you mangy dog"; it is the lowest epithet one white person can give to another in South Africa, and it was used to me in Durban.

"BETTER UNDER ARREST"

Mr. Justice Hanna—Is there not a law of slander in Durban and could you not get your remedy in the Court?—I would be better if I was under arrest, because I would be able to clear my character before a magistrate.

In reply to Mr. Justice Hanna, who asked if it was admitted that the counterfoils in dispute did not go into the drum, Mr. Geoghegan said that it was admitted that 52 of them did not.

Mr. FitzGerald—We say that the draft never came with the counterfoils of Stanhope, and that no counterfoils of his went into the drum.

The plaintiff, answering the judge, said that the counterfoils and the draft were in the one envelope.

He admitted having written a letter to the Hospitals' Trust complaining of the non-inclusion of the counterfoils, and stating that, failing an early settlement with them, he would hand all the correspondence to the Associated Press, "and that this would be a good advertisement for the Sweep, as well as the 1,000 counterfoils that were found in a mail bag in Dublin Harbour."

Mr. Geoghegan read a letter, which, he said, was received by the plaintiff from Hospitals' Trust, in which it was stated that receipts would be issued, and that the sum of £22 10s. would be placed to his credit.

Mr. FitzGerald said that the letter was a blunder.

The further hearing was adjourned until to-day.

MOISTURE-PROOF WRAPPED PLAYER'S

you know will be FRESH

During the wettest weather you may confidently ask your Tobacconist for Player's knowing they will be perfectly fresh. Moisture-proof wrapping on every packet preserves their fine quality from the effect of dampness. Thus they always reach you as fresh and fragrant as when they leave the factory.

IN ALL WEATHERS

Player's Please

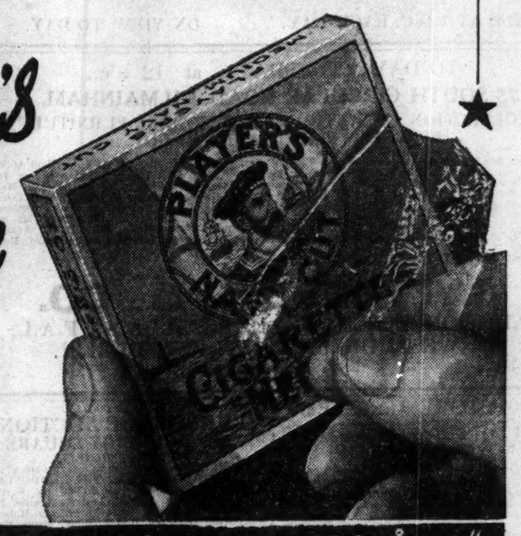

Examine your next packet and note how well it is protected.

"IT'S THE TOBACCO THAT COUNTS"

N.C.C.I—164

CLAIM BY BANK

DEFENDANT'S PLEA

(BEFORE MR. JUSTICE MEREDITH.)

In a case of the Bank of Ireland v. Joseph John Heffernan, merchant, Percival street, Kanturk, Mr. W. O'B. FitzGerald (instructed by Mr. J. J. Lenahan) applied on behalf of the plaintiffs for a declaration that a sum of £1,089 2s. 3d., of which £1,000 was for principal and the balance for interest, was well charged on the defendant's interest in the lands of Greenane and Gurteenard, containing in all about eight acres; also for an order for sale of the lands, or the appointment of a receiver.

Counsel moved on an affidavit of Edward A. Tucker, plaintiff's agent at Kanturk, who stated that the defendant was in occupation of the lands in question, with the exception of a dwellinghouse known as "The Gate Lodge," on the lands of Gurteenard, and a small parcel of land attached. On 21st September last the plaintiffs' bank porter, Wm. Kennedy, went into occupation of the dwellinghouse. The defendant was not disposed to give vacant possession of the lands to the plaintiffs for the purpose of letting, and deponent alleged that defendant had stated that he would frustrate them in every way he could in the recovery of the amount due to them. He had, deponent alleged, resorted to intimidation by attacking the bank porter, and was sentenced to one month's imprisonment for assault.

Mr. FitzGerald said that the two parcels of land in question were only covered by a deed of charge, but other lands and premises of the defendant were covered by mortgage, including the land with the dwellinghouse, of which possession had been taken.

"NO ANSWER IN LAW"

The defendant, in an affidavit, stated that he had no answer in law to the plaintiffs' claim, but submitted that he had many merits in the suit. He had built up a substantial business as printer, stationer and general merchant, and acquired land. A bungalow, of which he had been obliged to yield up possession, had been built with money entrusted to him and his wife by his brother-in-law and sister-in-law, both now dead, and it had been intended that the children of the latter should eventually have the benefit of the residence. Defendant and his wife had maintained their business until a few years ago, when he was the victim of a series of embezzlements, his losses amounting to about £1,500. He claimed that he had acted frankly and honourably towards the bank, and he detailed certain offers which he had made to the bank. He was willing to facilitate the bank in any way indicated if he was restored to the bungalow and adjoining land. He denied that he had threatened to frustrate the plaintiffs in any way or had assaulted the bank porter. He had remonstrated with the porter for overstepping his duties, and the District Justice had sympathised with him in open Court.

Mr. W. G. Fallon, who (instructed by Messrs. McCarthy, Hanrahan and Moloney) appeared for the defendant, said they were really throwing themselves on the mercy of the Court. His client had had a very big business, and then met with the misfortune referred to. The first property the bank took was the bungalow occupied by the defendant, but they could have left him that and taken the rest of the property.

Mr. Justice Meredith said that the Court was being asked in effect to go back on a previous decision in regard to the bungalow.

Mr. Fallon said that all they were asking the plaintiffs to do was to give them back their dwelling place. There was machinery and plant which was not in the plaintiffs' claim, and which was being offered.

Mr. Justice Meredith said that the defendant had met with unforeseen liabilities, and had been put in a difficult position. He would order an account of the sum due to the bank, and declare it well charged on the premises, but would not, for the present, make an order for sale or the appointment of a receiver.

WESTPORT DEALER'S INJURIES

(BEFORE MR. JUSTICE SULLIVAN.)

A settlement was announced in an action by Patrick King, farmer and cattle dealer, Ayle, Westport, against the Ballina Motor Services, Ltd., for personal injuries and loss sustained as a result of alleged negligence of the defendants' agents at Carrownagowna, Bohola, County Mayo, on 16th July, 1934.

Lord Hemphill, with whom was Mr. Lavery, K.C. (instructed by Messrs. Routledge and Corr), for the plaintiff, stated that the defendants had agreed to pay the plaintiff £400 and costs.

Mr. Justice Sullivan received the consent and made it a rule of Court.

Mr. B. McGuckin, K.C., and Mr. Micks (instructed by Mr. W. Stanley Maguire) appeared for the defendants.

CITY COMPANY'S CAPITAL

PROPOSED REDUCTION

(BEFORE MR. JUSTICE JOHNSTON.)

In the matter of the Companies Acts and Messrs. Crowe, Wilson and Co., Ltd., 26 Lower Bridge street, Dublin,

Mr. Newett (instructed by Messrs. Bennett Thompson and Edwards), in connection with the proposed reduction of the capital of the company, applied for liberty to hold meetings of the Preference and Ordinary shareholders of the firm to consider a compromise or arrangement under the Act. He said that the dividends of the Preference shareholders had been in arrears for some time. The scheme for the reduction of the capital, which would come before the court at a later stage, provided for the payment to the Preference shareholders of the arrears by the issue of a proportion of the new Ordinary shares. The present capital was £135,000, consisting of 50,000 Preference shares of £1 each, of which 35,000 had been issued, and 85,000 Ordinary shares of £1 each, of which 70,000 had been issued. It was proposed to reduce the capital by reducing the Ordinary shares by 6s. 8d. each and to pay off the arrears of Preference dividends by giving in exchange so many as necessary of the unissued reduced Ordinary shares of 13s. 4d. each. The scheme had been approved by a majority of both classes of shareholders, but as there was not unanimity this could only be done by applying to the court.

Mr. Justice Johnston made the order sought, and appointed Mr. Thompson, solicitor, as chairman of the meeting, and directed that he should report the result of the meeting to the court.

DISMISSAL OF RAILWAYMEN

TEST CASE TO BE HEARD

(BEFORE MR. JUSTICE JOHNSTON.)

A motion was heard in an action in which the plaintiffs are William Fegan, Clonliffe road, Dublin; John Lamb, Malahide; John Lynch, Falls road, Belfast, and Thomas Coleman, Dundalk, ex-employés of the Great Northern (Ireland) Railway Company, who were named as the defendants. The action seeks a declaration that the plaintiffs and all the men in the system in their grades were parties to an agreement entered into with the company by their unions on their behalf on the 6th April, 1933, and that their dismissal which followed the railway strike of that year was in violation of their agreements.

Mr. J. R. Coghlan, with whom were Mr. Martin Maguire, K.C., and Mr. Joseph McCarthy, K.C. (instructed by Mr. John S. Murt

"ADDE PARUM PARVO, MAGNUS ACERVUS ERIT"
You'd be surprised at the great saving you will effect by sending all your soiled linen to
MIRROR LAUNDRY
"Press Iron Service." A service designed to do the washing for YOU cheaper and better than you can do it in your home. 10lbs. weight for 2/11.

The Irish Times.

SOLE AGENTS FOR
SIR HERBERT BARKER SHOES
STEPHENS & BOURKE LTD.
26 STEPHEN'S GREEN, DUBLIN.

TUESDAY, NOVEMBER 5, 1935.

AUCTIONS, HOUSES AND LANDS, ETC.

JAMES J. SCANNELL'S AUCTIONS

TO-MORROW (WEDNESDAY) and THURSDAY, NOVEMBER 6th and 7th,

AT 4 BACHELOR'S WALK, DUBLIN,

SALE OF EXTENSIVE COLLECTION OF HIGH-CLASS FURNITURE, CARPETS, PIANOS, ETC.,

COMPRISING:—3 Seven-drawer Oak Writing Desks, 3 Typist Tables, Typist's Chair; superior Chesterfield Suite, with Spring-filled Cushions; 8-piece Diningroom Suite, Chippendale design; 6 Oak Dining Chairs and 2 Carving Chairs, covered in rexine; 8-piece Spoon-back Diningroom Suite, covered in Morocco; 4ft. Walnut and Burr Bedroom Suite; Oak, Mahogany and Italian Walnut Bedroom Suites; Mahogany and Walnut Duchesse Dressing Chests, Oak and Mahogany Duchesse Pairs, Mahogany Chests of Drawers, a number of Parlour Suites, covered in saddlebags, velvets and rexine; Inlaid Rosewood and Mahogany China Cabinets, Rosewood and Walnut Overmantels, 5ft. Mahogany Enclosed Sideboard, 4' 6" Oak ditto; 2 Oak Draw-leaf Tables, Inlaid Music Cabinet, Bed Settee, covered in tapestry; Bed Settee, covered in rexine; large collection of superior Axminster and Oriental Carpets, 3 Persian Rugs; 3-Piece Chesterfield Suites, covered in rexine and tapestries; 3ft. Mahogany Bookcase, Mahogany Bureau, 2 Mahogany Pedestal Writing Tables, Pair of Oak Twin Beds, with Wire and Hair Mattresses; Mahogany and Walnut Double Beds, complete; 8 All-Brass Double Beds, Black and Brass Single and Double Beds; several Sets of Mahogany and Oak Dining Chairs, Dressing Tables, Toilet Glass, Marble-top Washstands, Mahogany Wardrobes; Walnut, Oak and Mahogany Overmantels; large Gilt Overmantel; 8ft. x 4ft.; Chiffoniers, Stained Wardrobes, Chests of Drawers, Kitchen Furniture and Utensils, etc.

SALE AT 1 O'C. EACH DAY. ON VIEW TO-DAY.

TO-DAY (TUESDAY), at 12 o'c.,

73 SOUTH CIRCULAR ROAD, KILMAINHAM,

COLLECTION OF ANTIQUE AND MODERN FURNITURE, EFFECTS, PIANO AND RADIO.

Comprising briefly as follows:—Walnut-case Upright Grand Piano (Tomlinson), Attwater Kent 10-Valve Wireless Set, Mahogany Hall Furniture, Walnut Mirror-back Sideboard, Mahogany Screw Dining Table, Set 8 Chippendale style Dining Chairs, in green leather; Walnut Wall Clock (Chiming), Walnut Marble-top and Mirror-back Sideboard, Sheraton Tables, Antique Mahogany Tables, Mahogany-frame Couches, Chairs and Arm Chairs; Oak Tea Wagon, Brass and Metal Fenders and Curbs, Bronze Ornaments, Engravings, Hoover Cleaner; All-Brass, Metal and Walnut Bedsteads; Hair Mattresses, Mahogany Wardrobe, ditto Chest of Drawers, ditto Washstand; Walnut Bedroom Suite, Brussels and Axminster Carpets, Table Glass and China, French China Dessert Service, Kitchen Furniture and Utensils, Mangle, Lawn Mowers, etc.

Admission 6d. Terms—Cash and 5 per cent. fees.

BATTERSBY & CO.

AUCTIONEERS and VALUERS, M.I.A.A., F.A.I., 39 WESTMORELAND STREET, DUBLIN.
ESTABLISHED 1815.

600 STORE CATTLE.

SPECIAL SHOW AND SALE,
At 59 PRUSSIA STREET, DUBLIN,
On THURSDAY NEXT.

Judging, 10.30 a.m. Sale, 12 o'clock.

Including the dispersal of entire herd of Milch Cows, Springers, Bullocks, Heifers and Calves; pedigree A.A. Bull, 2 years, and 20 B.L. Ewes and Ram for C. S.-Wilson, Esq., Ballynoe, Tullow; also consignments of A.A., Hereford and Shorthorn Bullocks and Heifers from many prominent feeders, including Hon. W. R. McClintock-Bunbury, Rowley Estate, Baltina; Dr. C. S. Purdon, Col. O'Callaghan Westropp, Major Wells, Herbert S. Gill, J. E. Kennedy, John Evans, J. K. Powell, R. Barrett, P. Murray, Ballyward Estate, Brittas Estate, Roger Lang, J. D. Wilkinson, John Egan, G. E. Coonan, L. Mahon, M. Malin, Stephen Markham, Seamus Griffin, John Scahill, W. Devany, F. Gallagher, Jerh. Troy, J. Barry, Nicholas Keays, M. Brannagan, J. Branagan, etc.

GAVIN LOW, LTD., M.I.A.A.
50 PRUSSIA STREET, DUBLIN.

FURNITURE AUCTION.

TO-MORROW (WEDNESDAY), AT 12 O'CLOCK.
At
110 MOREHAMPTON ROAD,
DONNYBROOK.
On View To-day (Tuesday), from 10 to 4.30 o'clock.

THOS. DOCKRELL, SONS & CO., LTD.,
Auctioneers and Valuers, M.I.A.A.,
SOUTH GREAT GEORGE'S STREET, DUBLIN.

SALE THIS DAY AT 12 NOON,

AT 30 UPPER ORMOND QUAY
(Removed from Killiney for convenience of Sale).
AUCTION of Highly-Attractive Antique Furniture, Schiedmayer Boudoir and Upright Piano by Stenner, London; also Milner Safe, Cash Registers, Auto Scales and Miscellaneous Lots.

MICHAEL BARRON & SON,
Auctioneers and Valuers,
30-35 UPPER ORMOND QUAY.

PREPAID ADVERTISEMENTS

DOMESTICS CONTINUED FROM PAGE 2.

GENERALS WANTED.

CAN lady recommend experienced GENERAL (indoor); 3 in household; 2 servants; comfortable home and good wages offered to honest woman.—A 1664, this office. 4 C

CAN any lady recommend respectable GIRL as GENERAL; must be good cook and house worker, gentleman's family (two) Bray; good wages. Address "Z 1528, General," this office. 4 E

DUN Laoghaire—GENERAL WANTED; fond of children; non-basement house; state experience, wages.—A 1639, this office.

EXPERIENCED GENERAL; good home, County Wicklow, two miles from Greystones.—A 1596, this office. 4 E

EXPERIENCED young GENERAL MAID WANTED for Rathgar district; small family (two); well recommended.—A 1692, this office. 4 E

GENERAL MAID WANTED, over 20; London; good home; two in family; references.—11 Charlmont road, London, N.16. 31 B

GENERAL MAID REQUIRED; good home; one child; references necessary.—Gulding, 117a Ossbaleston road, Clapton, London. 1 C

GENERAL WANTED (Athlone); £30; house parlourmaid kept; fare paid; plain cooking.—Griffin's Registry, 40 Donnybrook.

GENERAL WANTED, Blackrock; family two. Reply, stating wages, age, send copies references, A 1606, this office.

MRS. Metge, 4 Dartmouth road, Leeson Park, REQUIRES good young GENERAL SERVANT, 1st December; no washing; four in family. 4 E

WANTED, trustworthy, respectable GENERAL; good knowledge of cooking; send copies references; Pembroke district. Apply A 1527, this office. 4 C

WANTED, GENERAL, plain cook, all duties; adult family (three).—3 Belgrave road, Rathmines.

WANTED, Eglinton road, experienced GENERAL; good cook; family two.—A 1637, this office.

WANTED GENERAL; must be good plain cook, early riser; another maid kept. Apply 75 Merrion road, Ballsbridge, before 11 a.m. or after 6.30 p.m.

WANTED, reliable GENERAL; good cook; two family.—Frankfort Villa, Merrion avenue, Blackrock, Dublin.

YOUNG country GIRL REQUIRED as GENERAL, quiet country place, near Dublin; family two adults; send copies references.—A 1669, this office.

NURSES WANTED.

CAN lady recommend experienced, reliable NURSE HOUSEMAID; one child, two years old; South suburbs; state age, salary. Address "Z 1500, Maid," this office. 2 X

REQUIRED for Bray, young NURSE HOUSE MAID; wages £26; interview Dublin.—A 1691, this office.

SENSIBLE, superior class NURSE, experienced; care child, aged 2½ years.—Box 1481, Irish Times Branch Office, Cork. 1 C

WANTED, January, experienced Protestant NURSE, baby three and infant; strictly state age, salary, enclosing copies references: Dublin district. Address "Z 1523, Nurse," this office. 4 E

DOMESTICS DISENGAGED.

A GOOD Cook, H. P.maid, and superior General; long refs.—Miss Clarke's Reg., 30 Dawson street.

DAILY or Morning Worker; Cleaning, etc.; city; good references.—A 1574, this office.

GOOD Daily Worker, clean offices, scrubbing, etc.; highly recommended.—A 1588, this office.

GOOD Daily Worker, free Monday, Wednesday, Saturday, or evenings.—A 1578, this office.

RESPECTABLE country Girl go Betweenmaid or Kitchenmaid; some experience; reference. Address "Z 1503, Girl," this office.

YOUNG Girl wants Daily Work; well recommended. A 1595, this office. 4 E

"IRISH TIMES"
EMPLOYMENT REGISTRY.
NO FEES CHARGED.
HOURS: 10 a.m. to 4 p.m.
Saturdays, 10 a.m. to 1 p.m.

Matron can supply well recommended Domestics, experienced and untrained, all capacities.

31 Westmoreland Street, Dublin.
'Phone, 23062.

COOKS AND DAIRYMAIDS DISENGAGED.

COOK Housekeeper, 40, go Cook to elderly couple; excellent references.—A 1645, this office.

COOK General, good cook, or Housekeeper to gentleman; long papers, good reference.—A 1604, this office.

COOK, business house, daily; thoroughly experienced; recommended; temporary, permanent.—A 1589, this office.

LADY recommends Cook, Working Housekeeper, gentlemen or lady; trustworthy.—A 1613, this office.

YOUNG Cook General; good references.—A 1617, this office.

YOUNG country Girl, three years experience as Cook General (small family); Dublin suburbs preferred.—A 1611, this office.

NURSES DISENGAGED.

CHILDREN'S Maid, young, experienced; good papers.—A 1616, this office.

FULLY trained (Protestant) Nurse, good experience; highly recommended.—A 1593, this office. 4 C

YOUNG Girl (country) would care children or help light housework; moderate salary.—A 1682, this office. 4 C

ON VIEW TO-DAY.

FURNITURE AUCTION,
At 9 MOUNTJOY SQUARE
(PRIVATE HOTEL).

TO-MORROW (WEDNESDAY), at 12 o'clock sharp. HAVING DISPOSED OF THE RESIDENCE, we are further instructed to Sell the Furniture and Effects, which include Chesterfield Suite, Inlaid China Cabinet, with mounted mirror; Mahogany Sideboard, Telescope Dining Table, Dumb Waiter, Dining Chairs and Couch in leather; Mahogany Hall Stand, Oak Hall Seat. The furnishings of 13 bedrooms; Blankets, Linen, Cutlery, Kitchen Tables, Dresser, Miscellaneous Collection of Crockery and Domestic Utensils; Curtains, Blinds and Carpets.

Terms—Cash and 5 p.c. Commission.

CORRIGAN & CO.,
Auctioneers, 4 GRAFTON STREET.

SALE THIS DAY AT 1.30,
IN SALEROOMS, 188 PEARSE STREET.

"WARRIWEE,"

10 TEMPLE CRESCENT,
BLACKROCK, CO. DUBLIN.

WILLIAM J. HERON,
Auctioneer, M.I.A.A.,
188 PEARSE STREET, DUBLIN.

GRAZING TO LET.

SLIEVE NA CALLIAGH, OLDCASTLE, CO. MEATH.

The Commissioners of Public Works invite Tenders for the Grazing of the Lands at Slieve na Calliagh for the season ending 31st October, 1935.

The lands consist of:—
Lot A—34 Acres, Statute measure, or thereabouts, comprising enclosure at top (for sheep grazing only).
Lot B—4 Acres, Statute measure, or thereabouts, comprising enclosure at top (for sheep grazing only).

Sealed Tenders, marked "Slieve na Calliagh," and addressed to the Secretary, Office of Public Works, Dublin, will be received up to, but not later than, 12 o'clock noon on Tuesday, 12th November, 1935. The Commissioners will not be bound to accept the highest or any Tender.

22/D 2185. W.H.Co.

DOMESTICS CONTINUED.

GENERALS DISENGAGED.

A GOOD General; good long references; country. Address "Z 1514, General," this office.

DAILY General, young, experienced, all duties, city, suburbs; recommended.—A 1581, this office.

DAILY General, or for hours Morning Work; north side.—A 1575, this office.

EXPERIENCED General, small family, city or suburbs; good references.—A 1620, this office.

EXPERIENCED General, small family, city or suburbs; very good references.—A 1579, this office.

EXPERIENCED General; two in family; city preferred; good references.—A 1568, this office.

GENERAL, experienced, all duties, city or suburbs; good references.—A 1623, this office.

GENERAL, experienced, all duties, small family; Protestants preferred; recommended.—A 1583, this office.

GENERAL, young, experienced; city, suburbs; good references (Irish speaker).—A 1576, this office.

GENERAL, young, experienced, plain cooking; city; very good references.—A 1590, this office.

GENERAL, fond of children; very highly recommended; city, suburbs.—A 1572, this office.

OUTDOOR General, thoroughly experienced; small washing, plain cooking; recommended.—A 1587, this office.

SMART, experienced General, good cook. Seen today, Registry, 24 Main street, Blackrock, over Monument Creamery.

STEADY General, experienced; good references.—A 1615, this office.

TWO country Girls—General and Nurse Housemaid; recommended.—A 1620, this office. 12 24

YOUNG General or Housemaid, experienced, city, suburbs; good references.—A 1626, this office.

YOUNG, experienced Daily General, no cooking, city, suburbs; recommended.—A 1584, this office.

YOUNG General or Housemaid, city or suburbs; experienced; recommended.—A 1581, this office.

YOUNG Girl seeks position as General or Housemaid; Waterford City preferred; good references. Address "Z 1533, Girl," this office.

HOUSE AND PARLOURMAIDS DISENGAGED.

A YOUNG House Parlourmaid; good references.—A 1614, this office.

EXPERIENCED young Housemaid disengaged; would go as House Parlourmaid; small family.—A 1646, this office.

EXPERIENCED House Parlourmaid; south side; very good references.—A 1612, this office.

HOUSEMAID or House Parlourmaid disengaged; some experience; good reference. Address "Z 1504, Maid," this office.

HOUSEMAID or General, experienced, city or suburbs; good references.—A 1586, this office.

LADY very highly recommends House Parlourmaid; 5½ years' experience.—A 1610, this office. 4 C

LADY recommends excellent House Parlourmaid; town or suburbs. Address "Z 1522, Parlourmaid," this office. 4 E

YOUNG Housemaid, I.C., wants situation, good family; well recommended. Address "Z 1499, Maid," this office. 2 B

FURNITURE, CARPETS, ETC.

ANY Furniture Residue, Pianos, Antiques, Purchased; prompt cash.—Thornton and Company, Auctioneers, Dun Laoghaire. 30 21

AT 13 Summerhill, Dublin—Marvellous collection of Secondhand Furniture—Pianos, from £7; Singer Sewing Machines (5 Drawer Cabinet, £5, guaranteed); 3-Piece and Bedroom Suites, all prices; Mangle, 45/-; China Cabinets, 50/- to £7 10s. 0d.; Dining Tables, odd Chairs and Suites, dozen Sideboards, Bedding, Floor Covering, 1/- per yard, and Brass Stair Rods.—Cluxton. 1 C

LAWLOR Briscoe will Buy or Sell your Surplus of Furniture. Auction every Thursday—35 Ormond quay.

SPECIAL Mahogany Suite, new Walnut Grandmother Clock, Mahogany Dumb Waiter, Antique Sheraton Sideboard and Table; sale.—A 1428, this office. 31 B

MUSIC, PIANOS, ETC.

BOUDOIR Grand Piano, perfect condition, tone; £30, no offers.—A 1644, this office. 4 E

CELLO for Sale, full size, lovely tone, complete with bow and case; £15 or nearest offer. Seen McCullough's, Dawson street.

FOR Sale, Pigott Piano, magnificent tone; £30. Seen, 4 to 8 p.m., 83 Upper Rathmines road. 2 D

OLD Celebrity Records Wanted—Melba, Albani, Calvé, Plançon, Van Rooy, Bonnesegna, Battistini, Santley, Adams, etc.; state catalogue number and condition.—Hone, South Hill, Killiney. 3 D

SALE, Piano, for small room, good repair.—A 1668, this office. 4 E

THE Gramophone Stores, Johnston's Court, Grafton street, Dublin, are Agents for Parlophone Records, Gramophone and Radio Sets. Civility and attention to all inquiries. T

HORSES, HARNESS, ETC.

FOR Sale, two Ponies, 14.3, up to weight, eight years, 14.2, five years; both good hunters, well known in Meath.—Evans, Lucan.

HEAVY and light weight Hunters for Sale at Kilbarrack House, Sutton, Dublin. 31 B

WANTED, good Secondhand Set of Van Harness, to fit cob about 14 or 15 hands; must be in good condition; state price. Address "A 1475, Harness," this office. 1 C

WANTED, Side Saddle, good condition, very long seat, Champion and Wilton preferred. Address "Z 1455, Side Saddle," this office. 1 C

VEHICLES.

CATTLE Floats for Sale, perfect condition. Reply, Steward, Howth Demesne, Co. Dublin. 31 B

HOUSES AND LANDS.

DOLLYMOUNT.—FOR SALE, detached, non-basement Residence, standing in over three acres, with nicely timbered lawn; walled garden, lodge and stables. House contains three sittingrooms, four bedrooms, bathroom, maid's room.—James H. North & Co., 110 Grafton street.

OVER 6% GROUND RENT of £47 PER ANNUM, paid by six lessees out of the Fee-Simple ground, on which six suburban houses have been built; price, £775.—James H. North & Co., 110 Grafton street.

JAMES H. NORTH & CO.,
110 GRAFTON STREET.

Graceful Evening Gown in white and silver cloque. Copies, 4½ gns.

Slyne & Co. Ltd
71 Grafton St. Dublin

NOTICE.
To **Owners** of Hunters and **Managers** of Racing Stables.
A limited quantity of Double-screened Old Crop White Oats on offer; reasonable terms. Apply:
K. WILLIAMS & CO., LTD.,
Corn Merchants, Dungarvan.

GARDEN, FARM, BEES, ETC.

FRUIT.

Writing on this subject in the *Weekly Irish Times*, the Garden Correspondent says:—

In the fruit garden, trees making rank wood growth should be lifted, root pruned, and replanted just before the leaves fall. This will be found more satisfactory in promoting fruit production, than if left until winter or early spring. While leaves are on the trees, all dead wood can be easily seen. It is, therefore, a good practice to go through the trees and remove all dead wood, taking care to cut well below the dead portion. We have already drawn attention to grease-banding, and would remind those interested to lose no time in applying the bands to the trees. Continue to gather any fruit still remaining on the trees, and look over the fruit room frequently to remove any tainted or bruised fruits. All fruit trees and bushes can be pruned when the leaves have fallen, with the exception of gooseberries, which are best left until spring; then one can see where the bullfinch has started pruning on his own account.

AT Drummond's—Now is the time to order your Fruit Trees. See our window for special exhibit of over 50 varieties of Apples and Pears for cooking and dessert. Inspection invited.—Drummond's, Dawson street, Dublin, and Carlow. T

A SPECIALIST in Garden Planning, rock gardens, crazy paving, rustic pergolas, hard tennis courts, colosphatis; material supplied; R.H.S. medallist.—E. G. White, F.R.H.S. Whitechurch Nurseries, Rathfarnham, Terenure. 197 T

ALEX. Findlater and Co., Ltd., Sole Agents for Suttons (of Reading) Seeds. Send for catalogue. Same prices as in England. T

AT Nash's Nursery, Athlone—Fruit Trees, Forest Trees, Ornamental Shrubs, Roses, Hedge Plants, Climbers; catalogue free. 32 23

ALPINE Nursery, Ballawley Park, Dundrum, Co. Dublin—Rock Plants for every situation. Catalogue, including special cheap offer, on application. 12 24

ANEMONES, 2/-; Arabis, 2/-; Aubrieta, 2/6 mixed, 5/-; named; Auriculas, 3/-; Canterbury Bells, 1/6; Coreopsis, 3/-; Delphiniums, 5/-; Daisies, 1/-; Honesty, 1/6; Iceland Poppies, 1/6; Lupins, 2/6 and 5/- per dozen; Pansies, Polyanthus, Pinks, 2/-; Polyanthus Primroses, 2/-; Sweet William, 1/6; Siberian Wallflowers, 1/6; etc., etc., all per dozen. Write for list.—Canon Pasten, Fethard Rectory, Co. Tipperary. 1 C

AMPELOPSIS clings to everything, blood red leaves in autumn, strong plants, 2/- free.—Ramsay Ballsbridge. 1 X

BEAUTIFUL Darwin Tulip Bulbs, 3/6 100.—Bourke, Thornfields, Lisnagry, Co. Limerick. 2 D

CUPRESSUS Macrocarpa, pot grown for safe transplanting, 12 to 36 inches, 12/- to 30/- dozen, ex pots.—Ramsay, Ballsbridge. X

CLEMATIS Montana White and Polygonum, the quickest growing flowering creepers, 2/6 each, free.—Ramsay, Ballsbridge. 1X

CINERARIAS and Greenhouse Primulas (Chinese), strong, healthy plants, ex 3" pots, 2/- dozen, 6 3/6, free.—Ramsay's Nurseries, Ballsbridge. 1X

CABBAGE Plants, delicious early white heartingEllam's Early York, Offham and Nonpareil, forcer of Spring, Flat Dutch, Drumhead, 2/- 100 free.—Ramsay, Ballsbridge. 1X

FRUIT Trees, Roses, Evergreen, Deciduous and Flowering Shrubs, Climbing and Hedging Plants, Alpine and Herbaceous Plants, Rhubarb, Seakale and Vegetable Roots; large, healthy stocks; lowest prices. Catalogues free.—Ramsay, Ballsbridge. 1X

GOLDEN Privet, bright golden all year, bushy trees, 2½ to 3 feet, 12/- dozen, 90/- 100.—Ramsay, Ballsbridge. 1X

HAWLMARK Bulbs will make your Garden the envy of your neighbours. Order at once and secure the pick of the market. Get them planted before bad weather comes. They are good and cheap this season. Catalogues free; see below.

HAWLMARK Bulbs—First size Hyacinths, 6/6; second size, 4/6 dozen; single named Tulips, 1/4 to 1/9 dozen, 9/6 to 12 6 100; Darwin and Mayflowering Tulips, 1/4 to 2/- dozen, 9/6 to 14/- 100; Daffodils, 1/6 and 1/9 dozen, 9/6, 10/6 and 12/6 100. Polyanthus Narcissus, white, 1/9 dozen, 12/6 100; Pheasant's Eye Narcissus, 1/2 dozen, 7/6 100; Parrot, named sorts, 1/- dozen, 7/- per 100; Mixtures, 3/6 100.—Dickson's, Dawson street, Dublin. 1 C

HEDGING Lonicera "Evergreen," 9/- 100; Cupressus Macrocarpa, 6/- dozen; 12 Flowering and Evergreen Shrubs, 9/-; Wallflowers, mixed or separate colours, 3/- 100.—Eden quay. 24 23

HEDGE Trees, Evergreen Privet and Laurels, all sizes; cheap; ground wanted.—Ramsay, Ballsbridge. X

INSOMNIA—Don't lose sleep worrying about November frosts damaging your plants. Get a few Easy-Light Frames and sleep soundly. They pay for themselves. Ask your seedsman. T

LISSADELL Vegetable Plants—Cabbage: Early York, Defiance, Flower of Spring, Harbinger, 2/-; Cauliflower, Early London, ready for picking off, 2/6; Lettuce, 2/- 100.

LISSADELL — Transplanted Wallflower Plants, all Mixed, 3/- 100, post free, cash with order, subject unsold.—Manager, Lissadell, Sligo. T

PALMS, beautiful plants; Ferns, Flowering and Foliage Plants, in all sizes, cool grown; inspection invited.—Ramsay, Ballsbridge. 1X

POTTING Soil for greenhouse plants, cyclamines, chrysanthemums, etc., specially prepared, 9/- bushel, two bushels 5/6, delivered.—Ramsay, Ballsbridge. X

POTATO sprouting and Export Boxes—Geo. Perry and Co., Ltd., Camden row, Dublin. 12 X

ROCK Plants, in great variety. 12 all different 5/-, 25 9/6, 50 18/-; our selection; two Berberises Plants, Roses and Shrubs.—Canon Patten, Fethard Rectory, Co. Tipperary. 1 C

RASPBERRY Canes—"Malstaff," heavy croppers, 7/- 100; free.—C. Savage, Templemore, Tipperary. 4 C

ROCK Plants, Alpines and Herbaceous, large stocks; inspection invited.—Ramsay, Ballsbridge. 1X

RHUBARB, best Early Scarlet; Sicols, with several crowns, 9/-, 12/-, 18/-, 24/-, 30/- dozen, carriage forward.—Ramsay, Ballsbridge. 1X

RECLEANED Essex Grown Seed Wheats, from inspected crops; samples and quotations free.—Thos. McKenzie and Sons, Ltd., Tearse street, Dublin. 26

SEAKALE — Plant now for early cutting; strong forcing, 3/-, 4/- dozen, postage 1/- 20/-, 30/- 100, with cultural instructions.—Ramsay, Ballsbridge. 1X

STRAWBERRIES—Strong one year old plants, fruiting next summer; Royal Sovereign and Tardive de Leopold, 15/- 100; Rooted Runners, 7/6, free, with cultural instructions.—Ramsay, Ballsbridge. 1X

WALLFLOWERS in over 12 varieties (list on application), 6 dozen 9d. and 1/-, 100 4/6 and 5/-; part post 6d. extra.—Canon Patten, Fethard Rectory, Co. Tipperary. 1 C

FALL SEASON SALE

500 Yards Printed Linen, for Curtains, Loose Covers, etc. Good value at 1/11½ a yard. Sale **1/0½**

Heavy Antique Repp and Irish Linen—1,000 yards in plain shot effects. Ideal for curtains and covers. 52" Worth 4/11. Sale, yard **2/11½**

WE MAKE LOOSE COVERS, CURTAINS AND BLINDS.
Good Class Work Only.
Special Prices for Loose Covers.
3-PIECE SUITE, Making Only: **22/6**

5,000 yards heavy warp shadow tissues, in lovely designs and colourings, offered at a saving of sixpence to one shilling a yard.

50 inch. Sale, a yd. **1/6½** 30 inch. Sale, a yd. **1/0½**

Patterns sent on request (returnable).

BELFAST LINEN CO.
19/21 Exchequer Street, Dublin

GARDEN, FARM, BEES, ETC. CONTINUED

WALLFLOWERS—Eastern Queen, Harbinger, Vulcan Yellow, Purple, 2/6 100; postage extra; cash with order.—Disney, Cloncarlin, Monasterevan, Co. Kildare. 3 E

WALLFLOWERS—Blood Red, Fire King, Eastern Queen, Cloth of Gold, Primrose Monarch, Ruby Gem, Vulcan, Harbinger, Golden Tom Thumb, strong transplanted, deliciously perfumed, 25 1/6, 2/6, 50 2/6, 4/-; 100 5/-, 4/6, 7/6, free.—Ramsay, Ballsbridge. 1X

CATTLE, LIVE STOCK.

KIND Home Wanted for handsome Tortoiseshell Cat; good mouser.—804, Irish Times Branch Office, Dun Laoghaire. 31 B

DOGS.

ARGOST Boarding Kennels are noted for happy Dogs. Come and see them.—Mrs. Revell Hicks, Glen Druid, Shankill. Tel.: Shankill, 22. T

BLACK Cocker Pups, 8 weeks, field trial and show bench winners in pedigree; males 5 guineas, females 2.—Roebuck Grove, Clonskeagh. 2 X

DALMATIAN, Male, 18 months, beautifully marked, handsome, biz, quiet, pedigreed; sacrifice, 2 gns.—A 1654, this office.

FOR Interesting KENNEL NOTES and Articles, Special Reports of Dog Shows and Official Irish Kennel Club Registrations and Reports, read the "Irish Field." On Sale every Saturday. Price 2d. T.C.

GUNDOG—Trained Setter or Pointer wanted for Hire, occasional days; state terms per day.—A 1496, this office.

POINTER Dog, 2 years, pedigree, steady all game, £4; also Pup, 4 months, 25/-; bargains. Address "Z 1507, Dog," this office.

BUSINESS, BUSINESS PREMISES, LANDS, ETC.

BUSINESS Premises—Comprehensive list of Offices, Shops, Warehouses, Factory Sites; all districts.—Franks and Franks, 23 Stephen's Green. T

BATTERSBY offer large Shop and House to Let in Ranelagh; separate tailor or business to upper part. Rent and further particulars, Battersby and Co., 39 Westmoreland street. 31 B

BATTERSBY offer to Investors—City Shop, let to tenant at £56 p.a., tenant paying rates; price £285 for quick sale. Details, Battersby and Co., 39 Westmoreland street. 2 A

CHARTERED Accountants open to Purchase Audits or Accountancy Practice; city, country; confidential.—A 1417, this office. 31 B

KINSALE, South—Shop and Parlour to Let. Apply Magwood, 8 Anglesea street, Dublin. 1 C

OFFICE, 39 Kildare street, large front, hall floor; opposite Library; £50 yearly; open. 2 D

SHOP to Let in Talbot street.—A 1656, this office. 4 E

TO Let, Licensed and General Business Premises, with living accommodation, in Leix; proprietor recently dead. For full particulars apply "Z 1, 1084, Premises," this office. 7 29

TO Let, large Stores, Granby lane; 3 floors, 60 x 40 and 40 x 22; electric light installed; sanitary accommodation. Particulars 12 Upper Dorset street. 4 X

TO Let, high class Ladies' Outfitting and Drapery Business, in best position, good provincial town, Co. Tyrone; double frontage; cheap rent; with or without stock. Address "Z 1518, Business," this office. 4 C

2 GLASTHULE Terrace—Well appointed Shop, 5 apartments, with large yard, in excellent business district; £3 10/- per week and taxes. Apply F. W. Gilligan, 32 Bachelor's Walk, C.9. T

2A GLASTHULE Terrace—Well appointed Lock-up Shop, one apartment and yard, situated opposite Catholic church, Glasthule, in good business district; £2 per week and taxes. Apply F. W. Gilligan, 32 Bachelor's Walk, C.9. T

AT Drummond's—Now is the time to order your Fruit Trees. See our window for special exhibit of over 50 varieties of Apples and Pears for cooking and dessert. Inspection invited.—Drummond's, Dawson street, Dublin, and Carlow. T

A SPECIALIST in Garden Planning, rock gardens, crazy paving, rustic pergolas, hard tennis courts, colosphatis; material supplied; R.H.S. medallist.—E. G. White, F.R.H.S. Whitechurch Nurseries, Rathfarnham, Terenure. 197 T

ALEX. Findlater and Co., Ltd., Sole Agents for Suttons (of Reading) Seeds. Send for catalogue. Same prices as in England. T

AT Nash's Nursery, Athlone—Fruit Trees, Forest Trees, Ornamental Shrubs, Roses, Hedge Plants, Climbers; catalogue free. 32 23

ALPINE Nursery, Ballawley Park, Dundrum, Co. Dublin—Rock Plants for every situation. Catalogue, including special cheap offer, on application. 12 24

ANEMONES, 2/-; Arabis, 2/-; Aubrieta, 2/6 mixed, 5/-; named; Auriculas, 3/-; Canterbury Bells, 1/6; Coreopsis, 3/-; Delphiniums, 5/-; Daisies, 1/-; Honesty, 1/6; Iceland Poppies, 1/6; Lupins, 2/6 and 5/- per dozen; Pansies, Polyanthus, Pinks, 2/-; Polyanthus Primroses, 2/-; Sweet William, 1/6; Siberian Wallflowers, 1/6; etc., etc., all per dozen. Write for list.—Canon Pasten, Fethard Rectory, Co. Tipperary. 1 C

AMPELOPSIS clings to everything, blood red leaves in autumn, strong plants, 2/- free.—Ramsay Ballsbridge. 1 X

BEAUTIFUL Darwin Tulip Bulbs, 3/6 100.—Bourke, Thornfields, Lisnagry, Co. Limerick. 2 D

CUPRESSUS Macrocarpa, pot grown for safe transplanting, 12 to 36 inches, 12/- to 30/- dozen, ex pots.—Ramsay, Ballsbridge. X

CLEMATIS Montana White and Polygonum, the quickest growing flowering creepers, 2/6 each, free.—Ramsay, Ballsbridge. 1X

CINERARIAS and Greenhouse Primulas (Chinese), strong, healthy plants, ex 3" pots, 2/- dozen, 6 3/6, free.—Ramsay's Nurseries, Ballsbridge. 1X

CABBAGE Plants, delicious early white heartingEllam's Early York, Offham and Nonpareil, forcer of Spring, Flat Dutch, Drumhead, 2/- 100 free.—Ramsay, Ballsbridge. 1X

FRUIT Trees, Roses, Evergreen, Deciduous and Flowering Shrubs, Climbing and Hedging Plants, Alpine and Herbaceous Plants, Rhubarb, Seakale and Vegetable Roots; large, healthy stocks; lowest prices. Catalogues free.—Ramsay, Ballsbridge. 1X

GOLDEN Privet, bright golden all year, bushy trees, 2½ to 3 feet, 12/- dozen, 90/- 100.—Ramsay, Ballsbridge. 1X

HAWLMARK Bulbs will make your Garden the envy of your neighbours. Order at once and secure the pick of the market. Get them planted before bad weather comes. They are good and cheap this season. Catalogues free; see below.

HAWLMARK Bulbs—First size Hyacinths, 6/6; second size, 4/6 dozen; single named Tulips, 1/4 to 1/9 dozen, 9/6 to 12 6 100; Darwin and Mayflowering Tulips, 1/4 to 2/- dozen, 9/6 to 14/- 100; Daffodils, 1/6 and 1/9 dozen, 9/6, 10/6 and 12/6 100. Polyanthus Narcissus, white, 1/9 dozen, 12/6 100; Pheasant's Eye Narcissus, 1/2 dozen, 7/6 100; Parrot, named sorts, 1/- dozen, 7/- per 100; Mixtures, 3/6 100.—Dickson's, Dawson street, Dublin. 1 C

HEDGING Lonicera "Evergreen," 9/- 100; Cupressus Macrocarpa, 6/- dozen; 12 Flowering and Evergreen Shrubs, 9/-; Wallflowers, mixed or separate colours, 3/- 100.—Eden quay. 24 23

HEDGE Trees, Evergreen Privet and Laurels, all sizes; cheap; ground wanted.—Ramsay, Ballsbridge. X

INSOMNIA—Don't lose sleep worrying about November frosts damaging your plants. Get a few Easy-Light Frames and sleep soundly. They pay for themselves. Ask your seedsman. T

LISSADELL Vegetable Plants—Cabbage: Early York, Defiance, Flower of Spring, Harbinger, 2/-; Cauliflower, Early London, ready for picking off, 2/6; Lettuce, 2/- 100.

LISSADELL — Transplanted Wallflower Plants, all Mixed, 3/- 100, post free, cash with order, subject unsold.—Manager, Lissadell, Sligo. T

PALMS, beautiful plants; Ferns, Flowering and Foliage Plants, in all sizes, cool grown; inspection invited.—Ramsay, Ballsbridge. 1X

POTTING Soil for greenhouse plants, cyclamines, chrysanthemums, etc., specially prepared, 9/- bushel, two bushels 5/6, delivered.—Ramsay, Ballsbridge. X

POTATO sprouting and Export Boxes—Geo. Perry and Co., Ltd., Camden row, Dublin. 12 X

ROCK Plants, in great variety. 12 all different 5/-, 25 9/6, 50 18/-; our selection; two Berberises Plants, Roses and Shrubs.—Canon Patten, Fethard Rectory, Co. Tipperary. 1 C

RASPBERRY Canes—"Malstaff," heavy croppers, 7/- 100; free.—C. Savage, Templemore, Tipperary. 4 C

ROCK Plants, Alpines and Herbaceous, large stocks; inspection invited.—Ramsay, Ballsbridge. 1X

RHUBARB, best Early Scarlet; Sicols, with several crowns, 9/-, 12/-, 18/-, 24/-, 30/- dozen, carriage forward.—Ramsay, Ballsbridge. 1X

RECLEANED Essex Grown Seed Wheats, from inspected crops; samples and quotations free.—Thos. McKenzie and Sons, Ltd., Tearse street, Dublin. 26

SEAKALE — Plant now for early cutting; strong forcing, 3/-, 4/- dozen, postage 1/- 20/-, 30/- 100, with cultural instructions.—Ramsay, Ballsbridge. 1X

STRAWBERRIES—Strong one year old plants, fruiting next summer; Royal Sovereign and Tardive de Leopold, 15/- 100; Rooted Runners, 7/6, free, with cultural instructions.—Ramsay, Ballsbridge. 1X

WALLFLOWERS in over 12